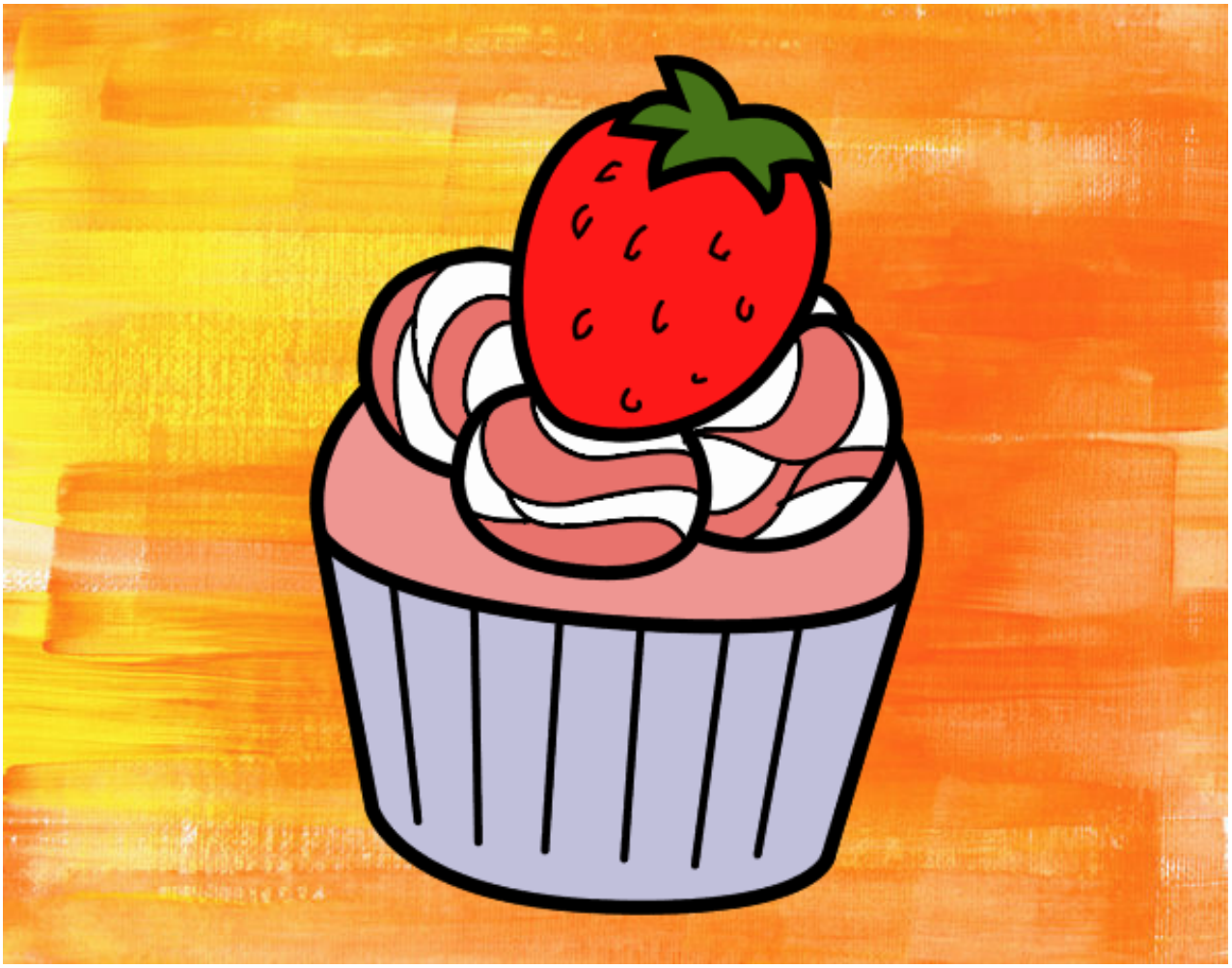

Bombón de fresa pintado por **www.dibujos.net**