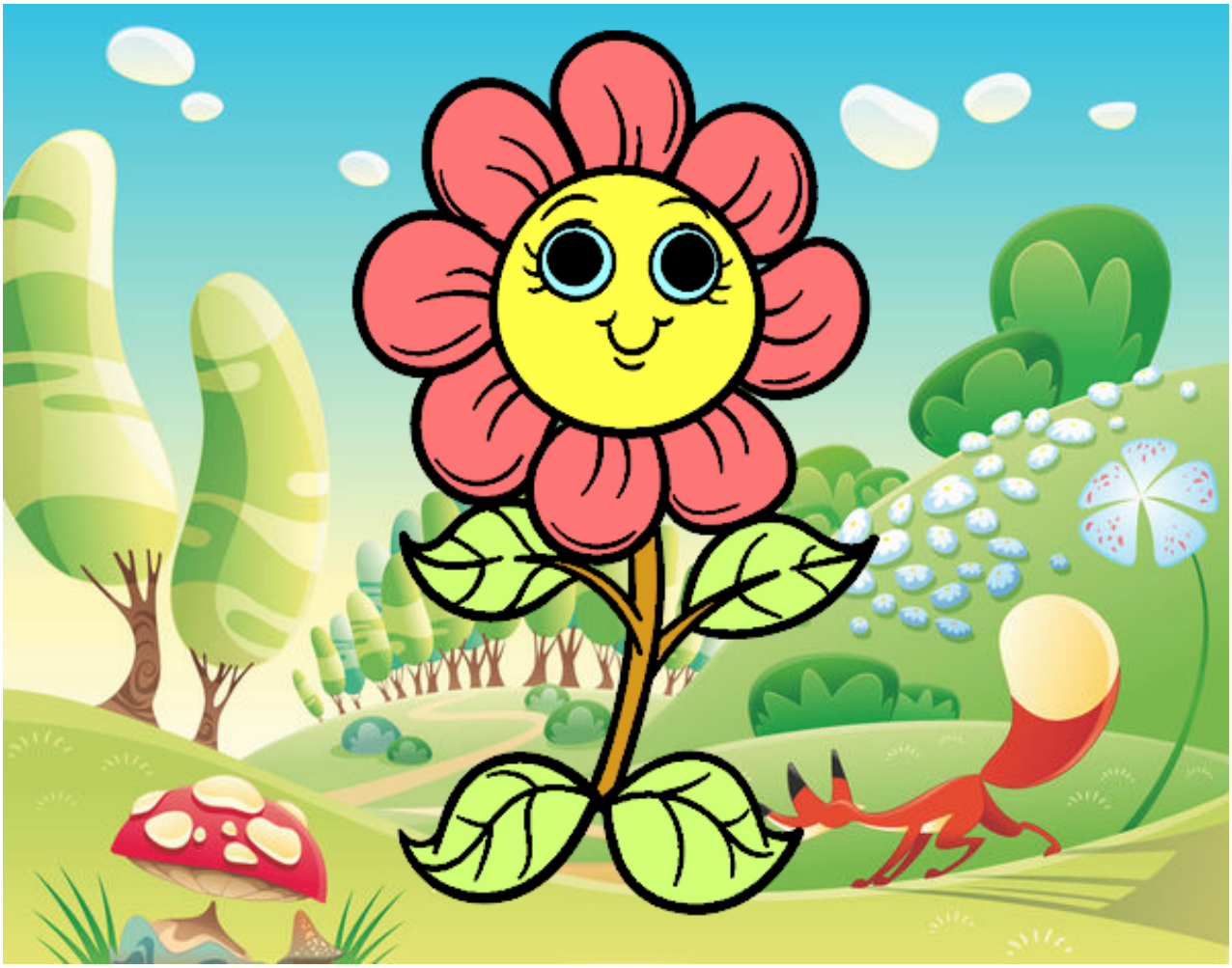

**Florecilla pintado por** **www.dibujos.net**