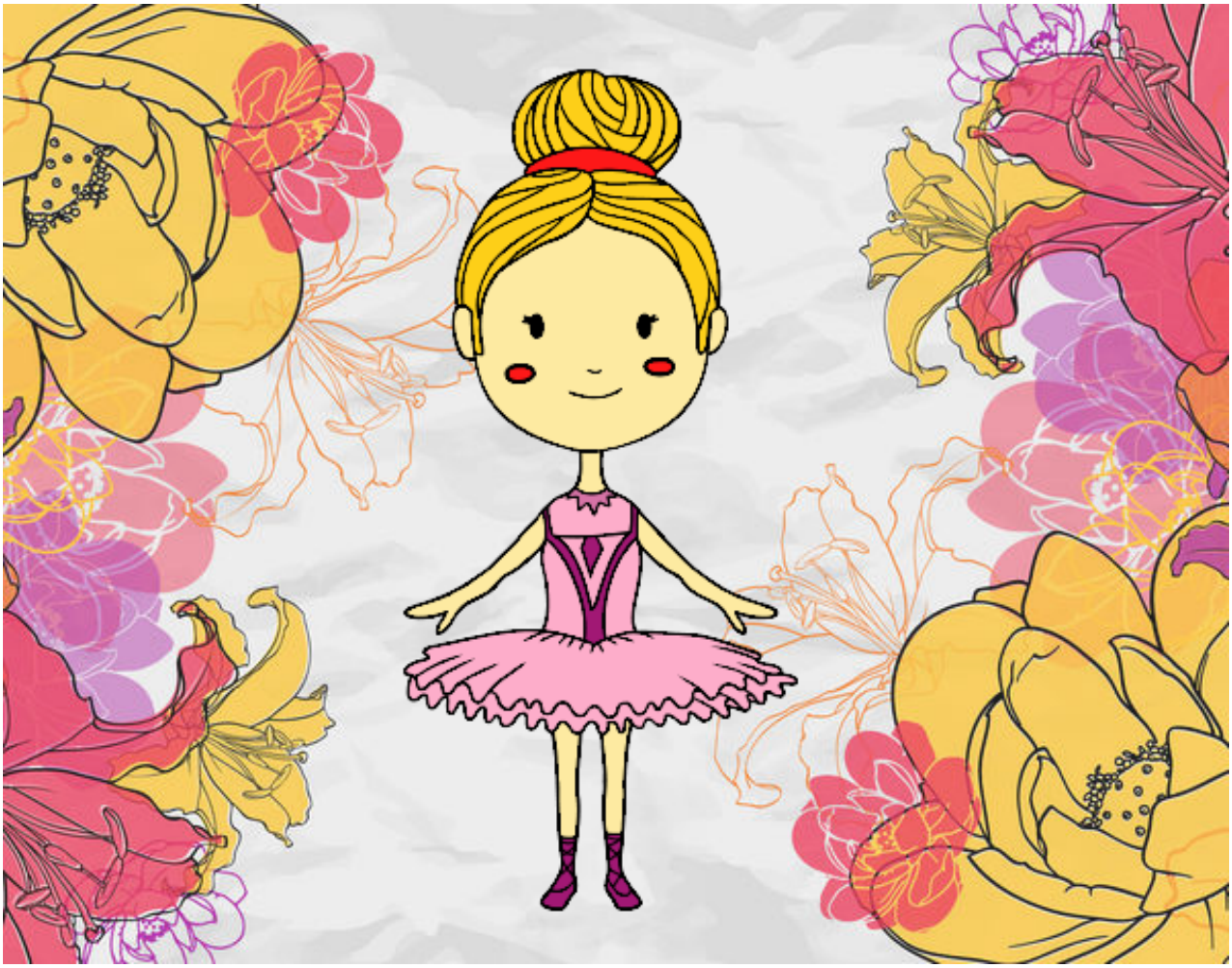

Una bailarina de ballet pintado por **www.dibujos.net**