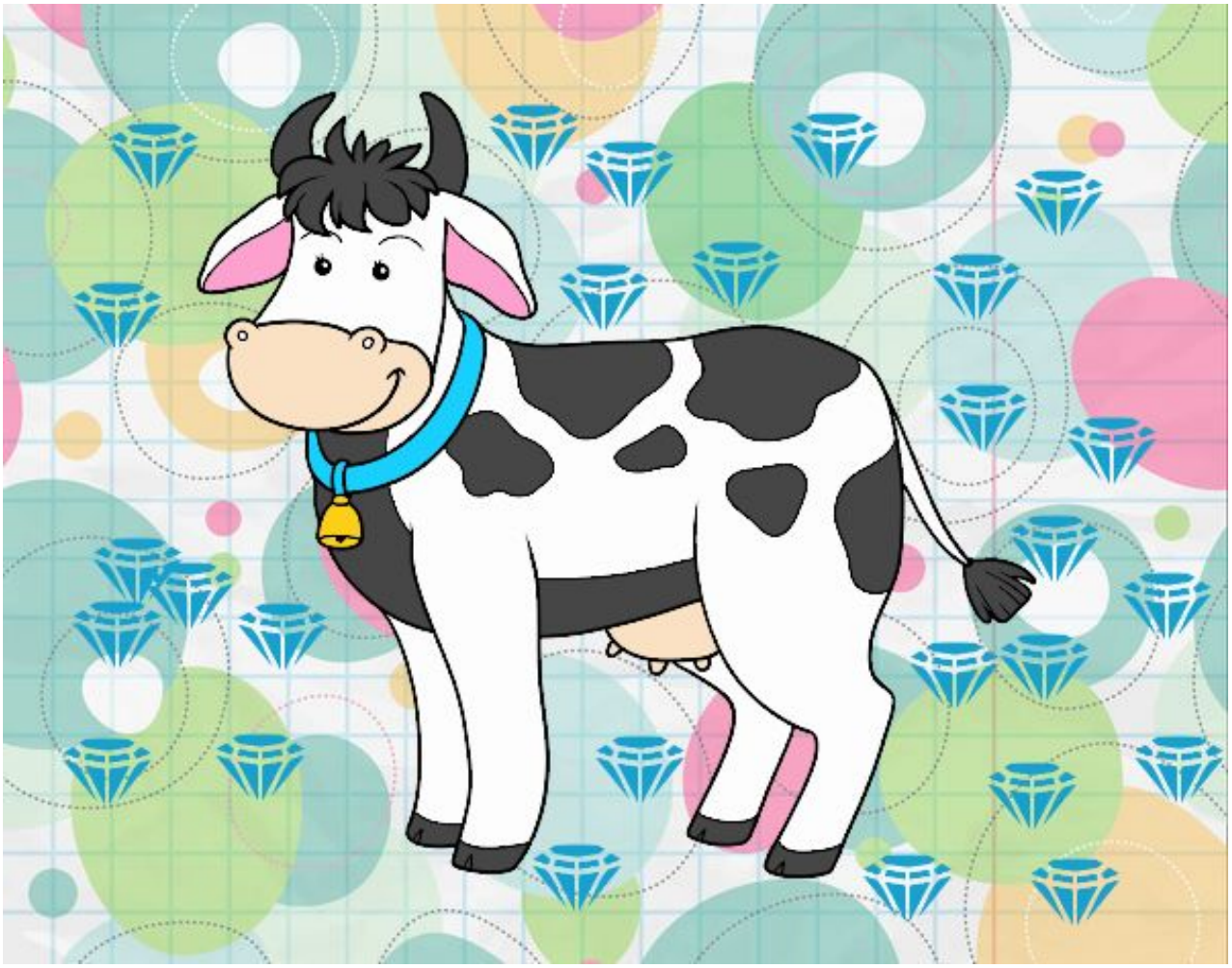

Vaca de granja pintado por **www.dibujos.net**