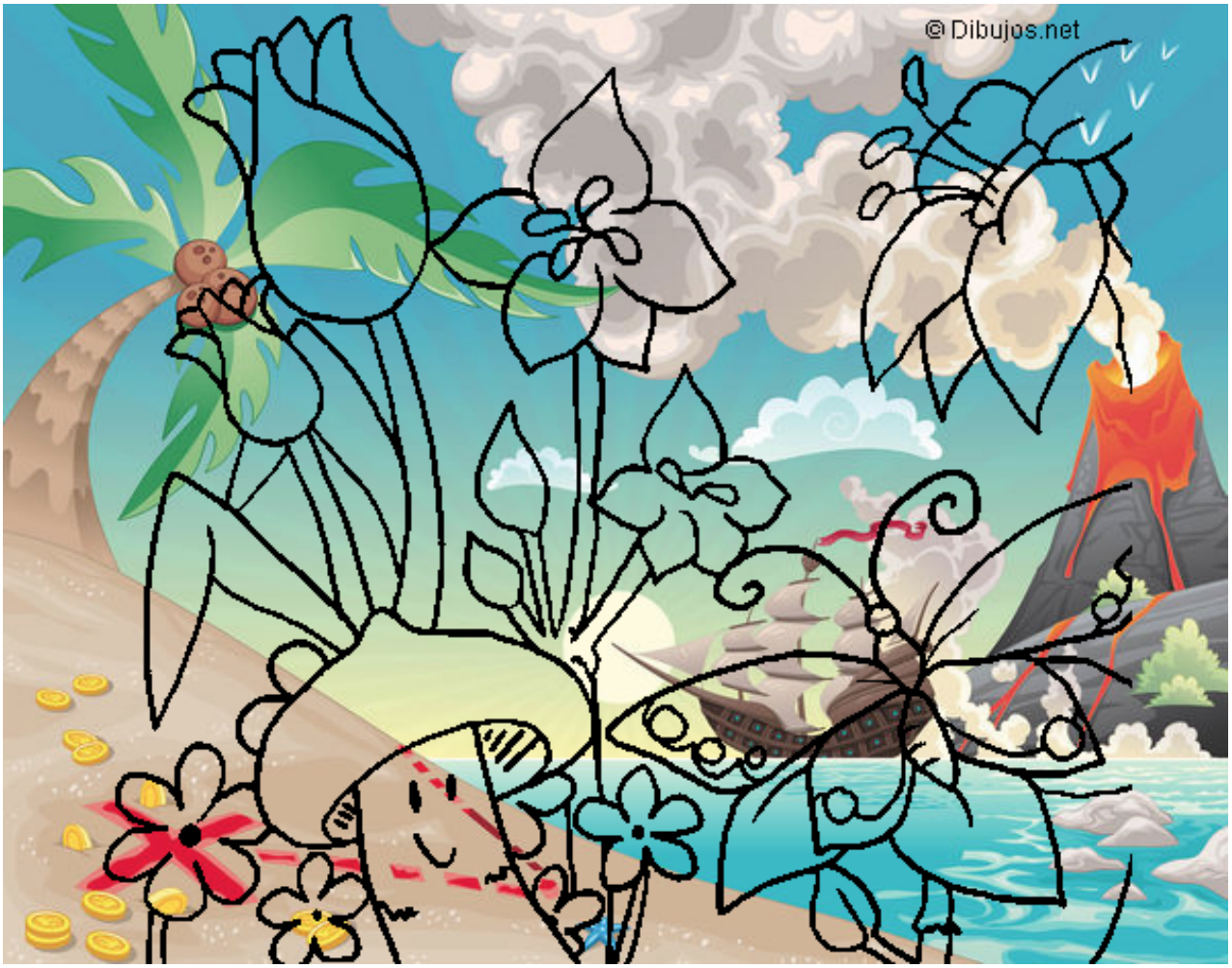

Fauna y flora pintado por **www.dibujos.net**