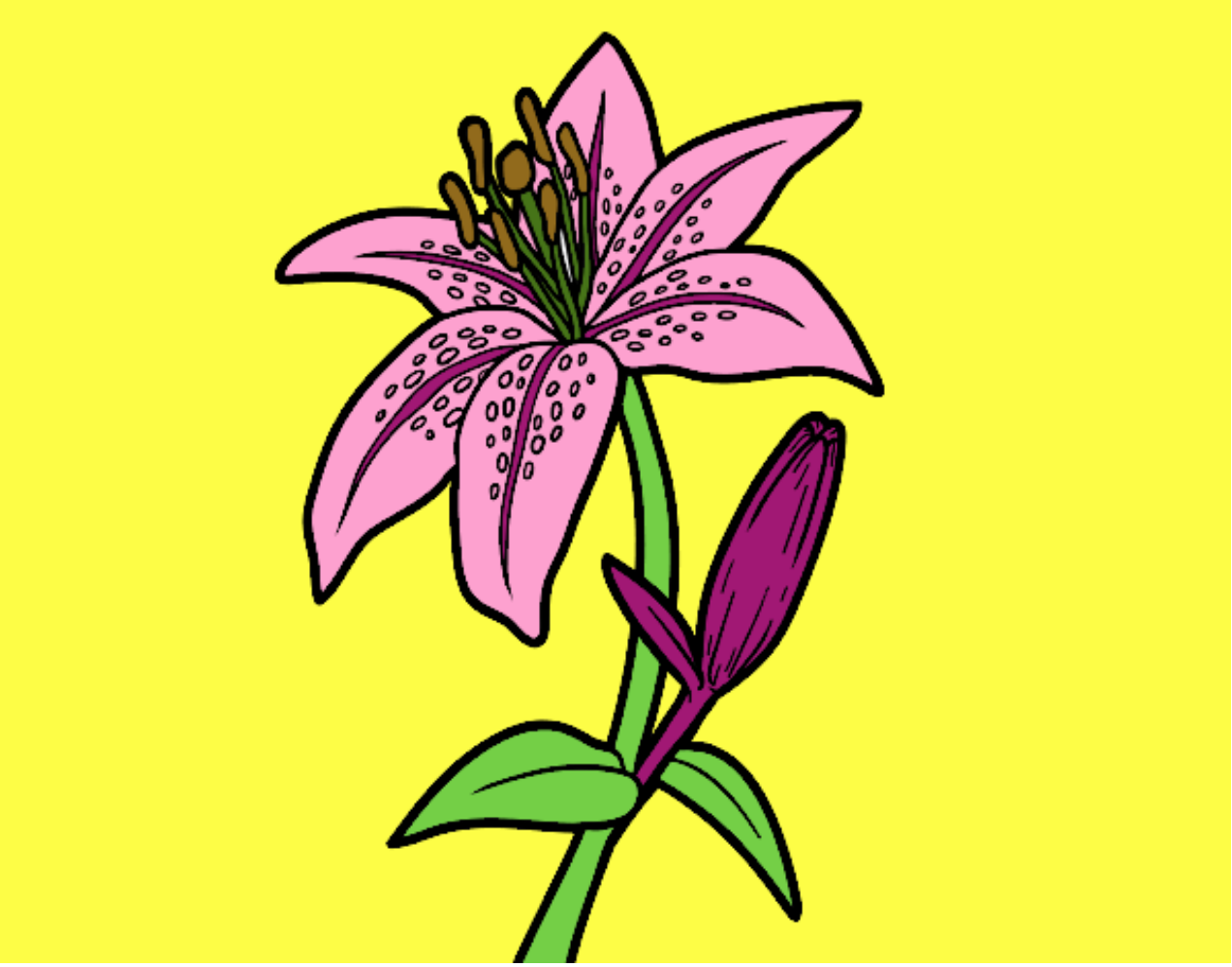

Una azucena pintado por **www.dibujos.net**