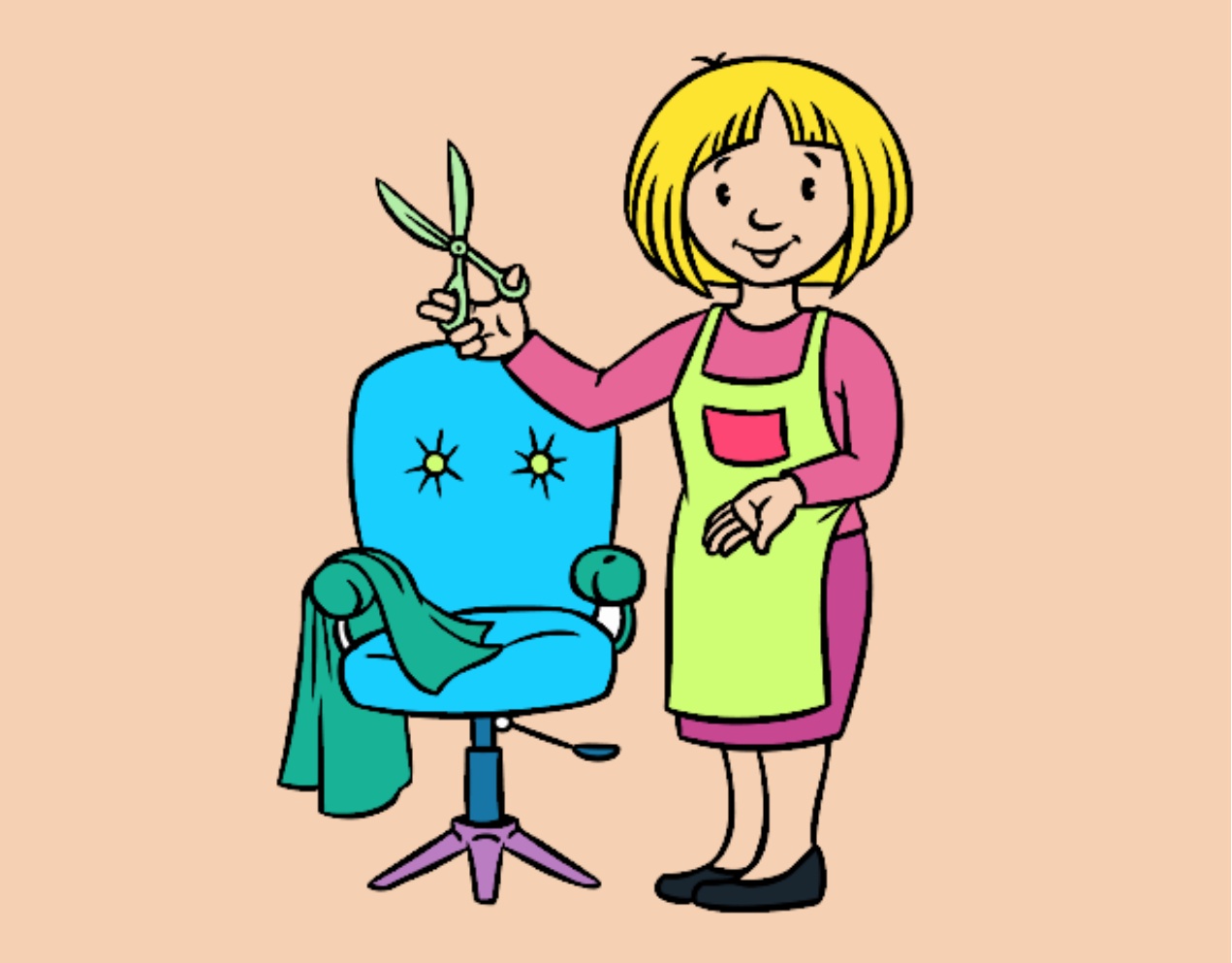

Estilista peluquera pintado por www.dibujos.net