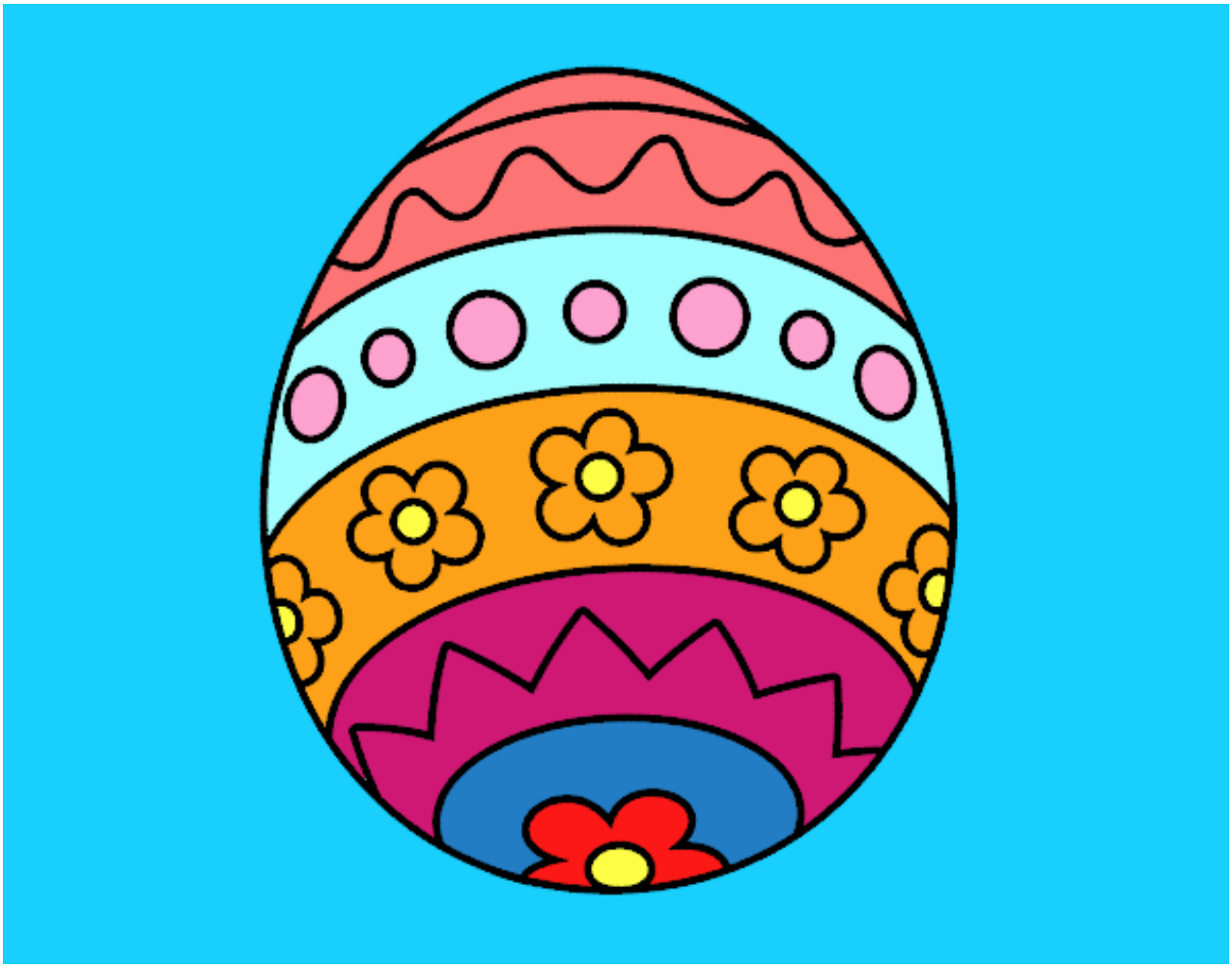

Huevo de Pascua DIY pintado por www.dibujos.net