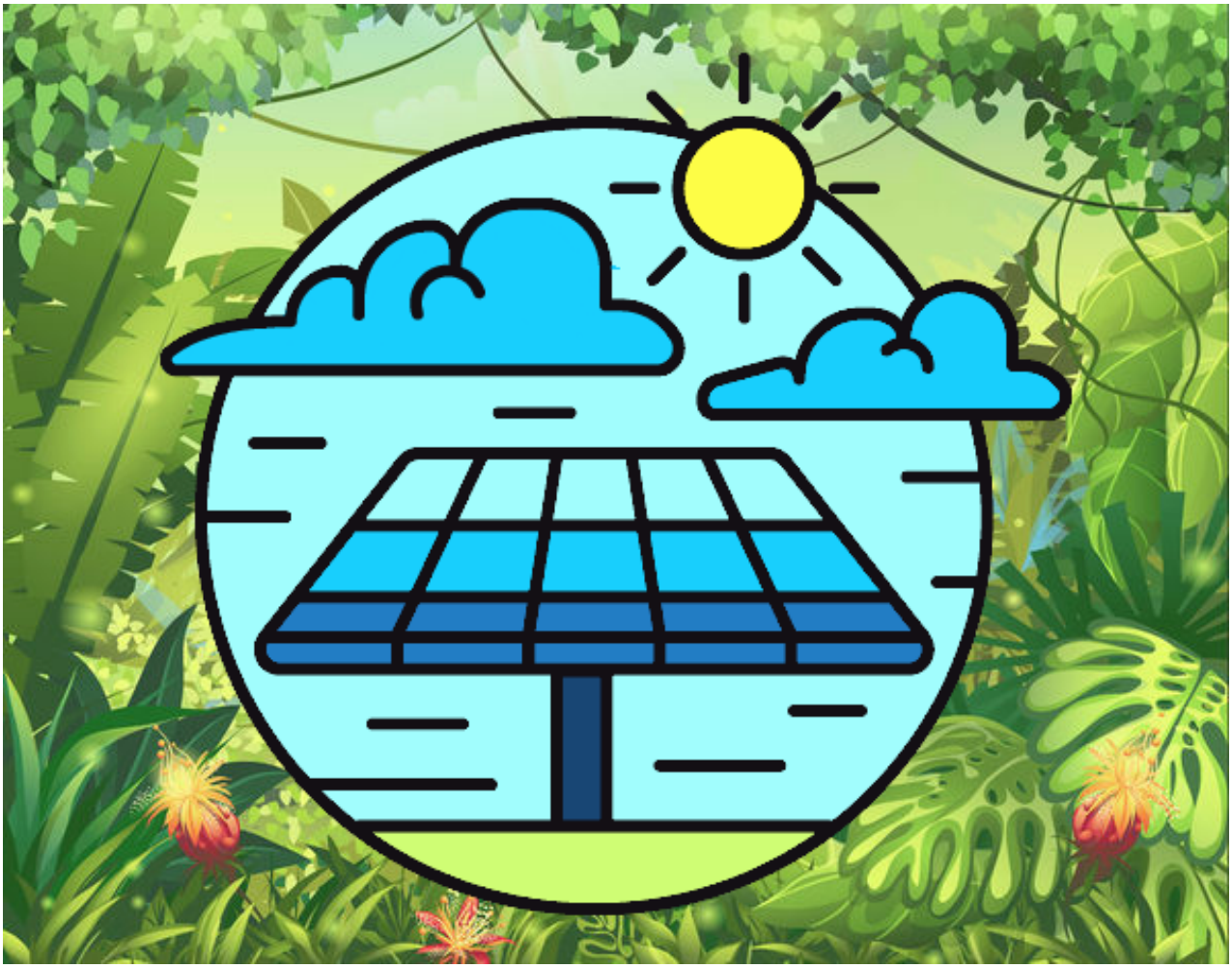

Energía solar pintado por **www.dibujos.net**