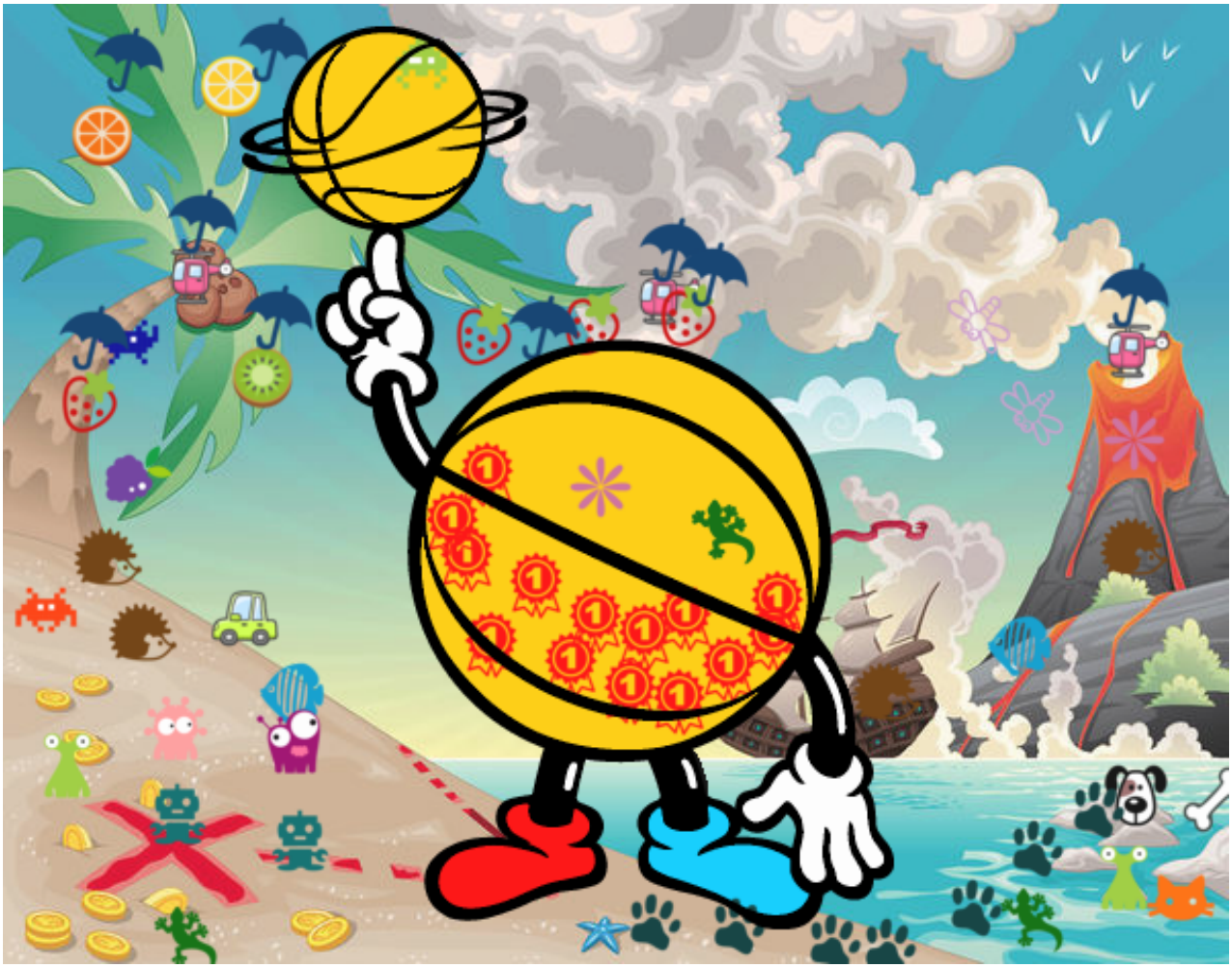

Pelota humana pintado por **www.dibujos.net**