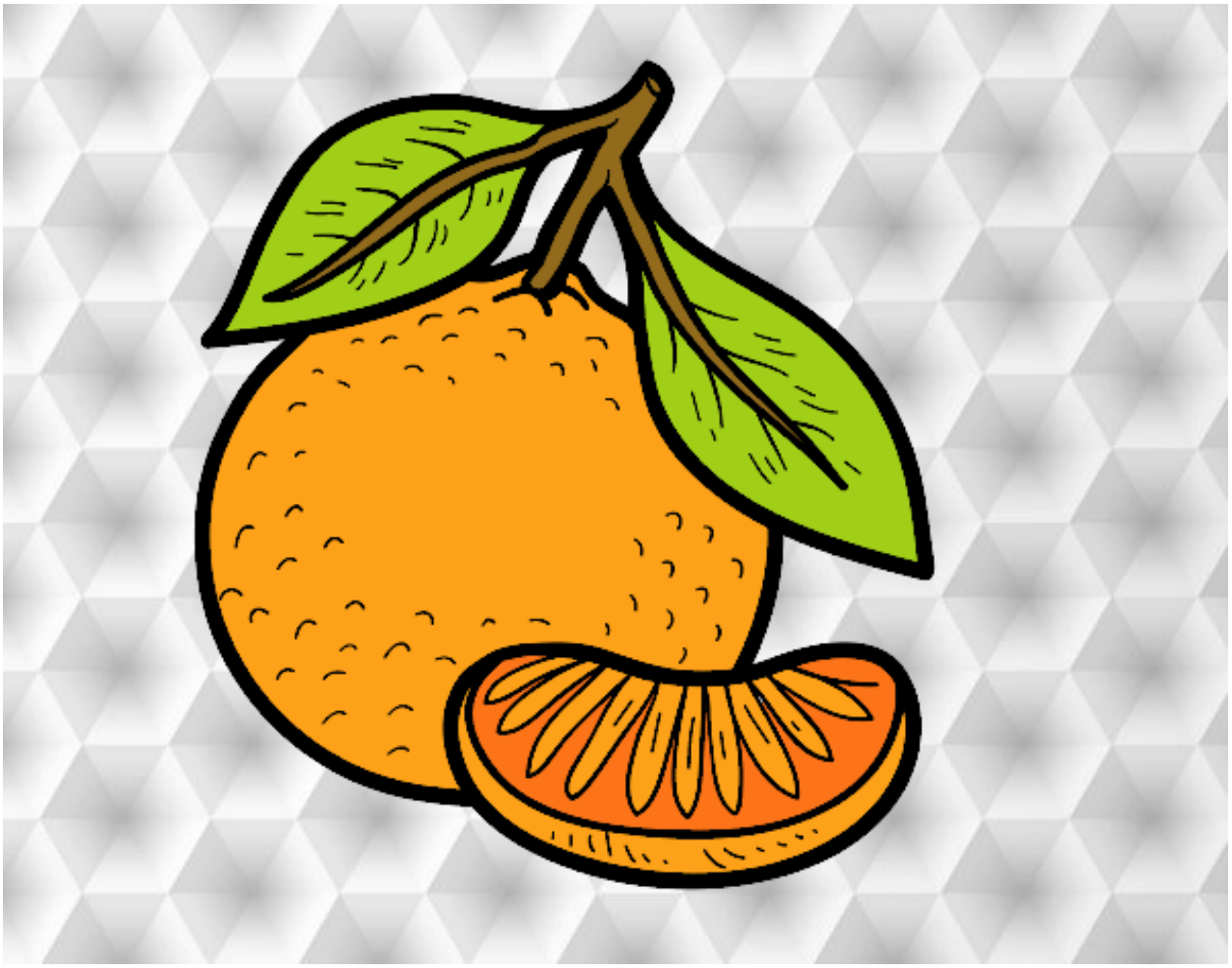

Una mandarina pintado por **www.dibujos.net**