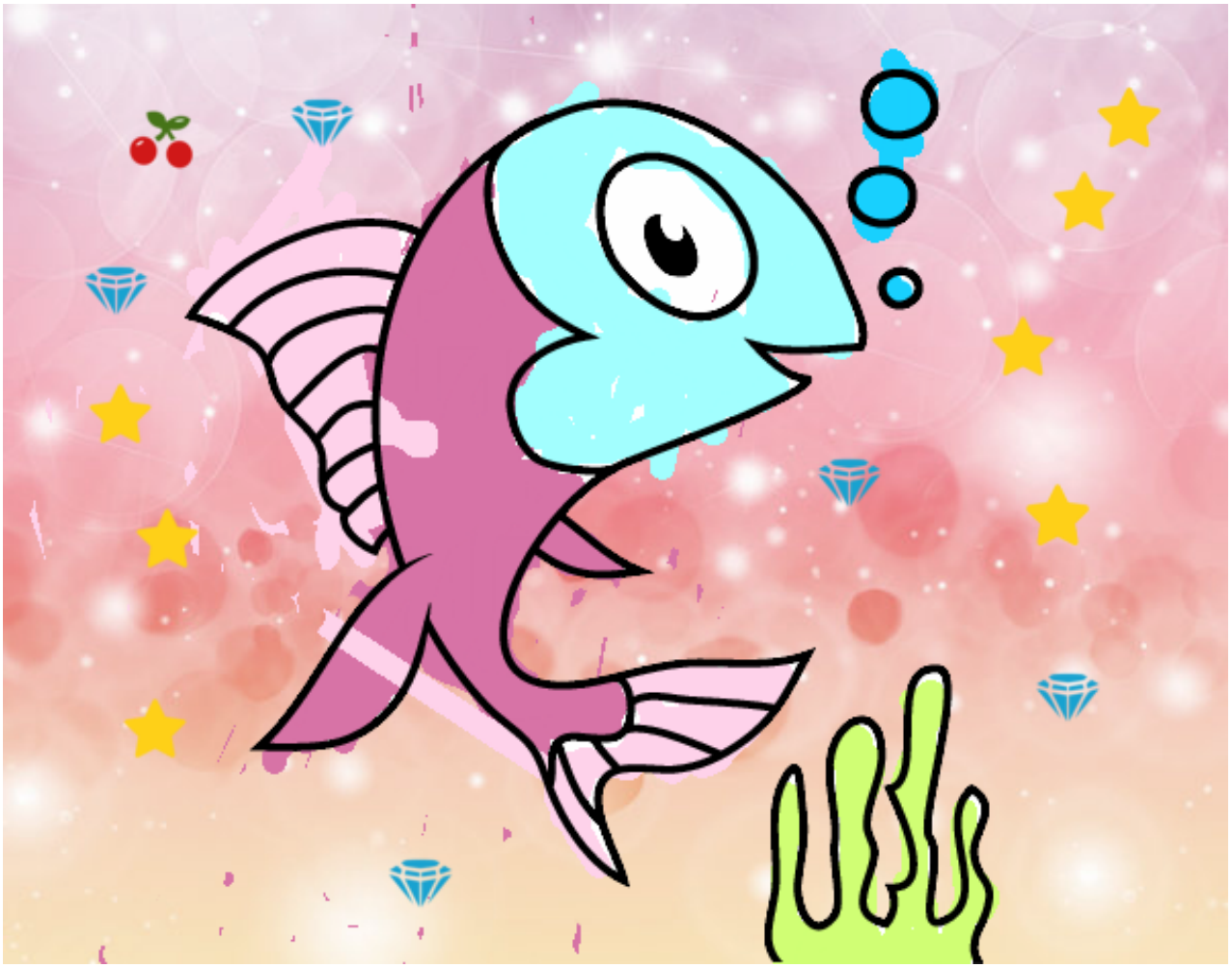

Pez de mar pintado por www.dibujos.net