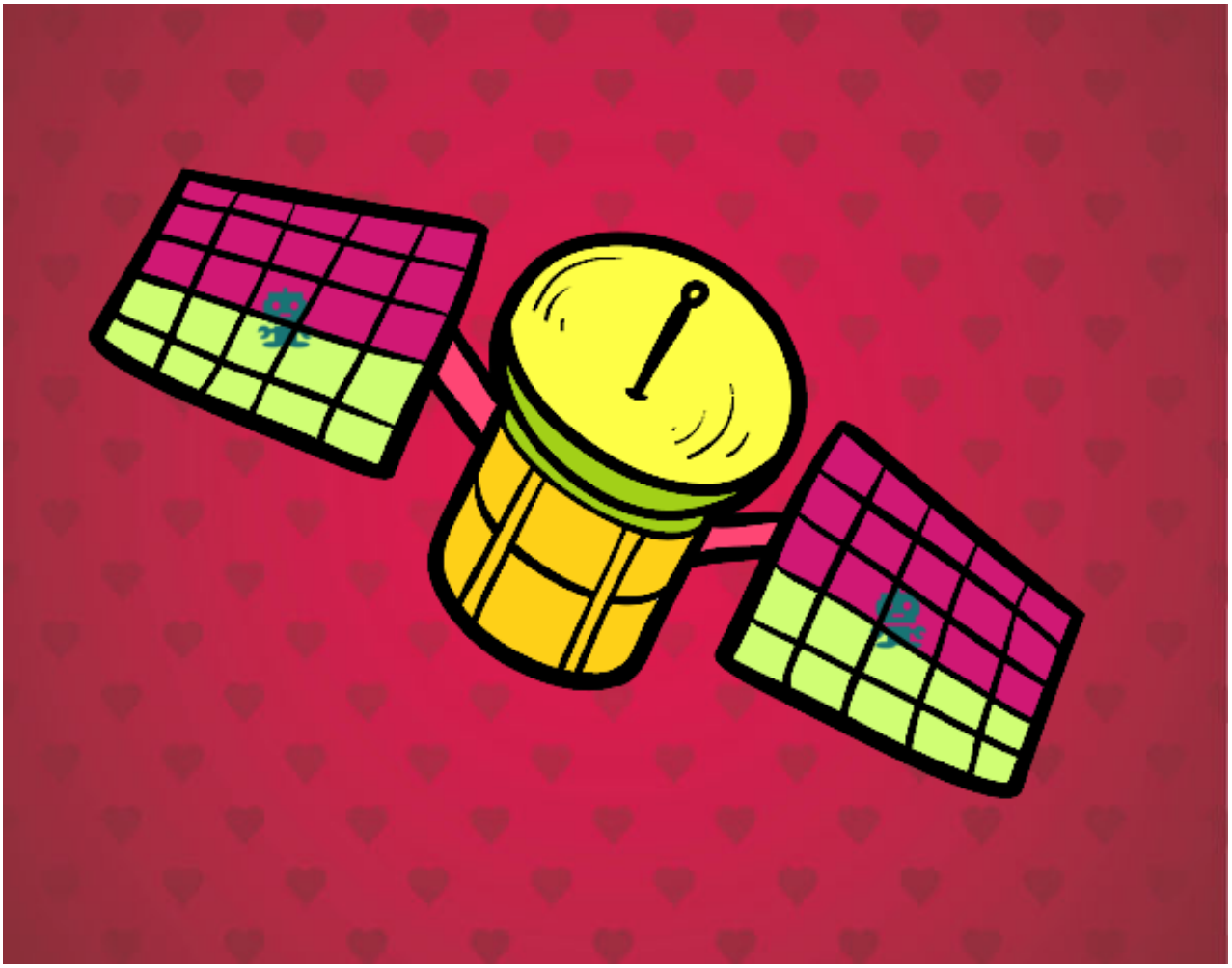

Un satélite pintado por www.dibujos.net