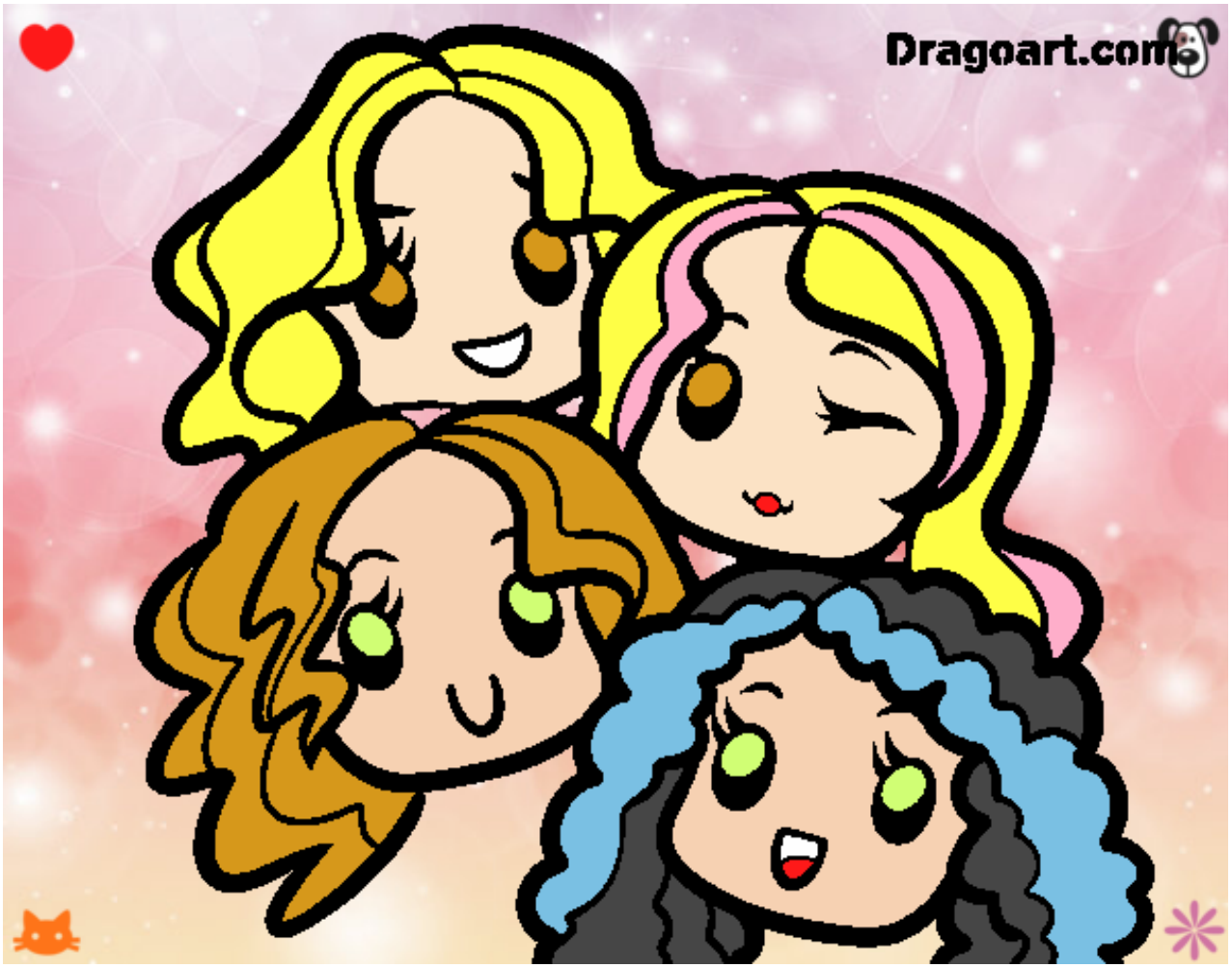

Little mix pintado por www.dibujos.net