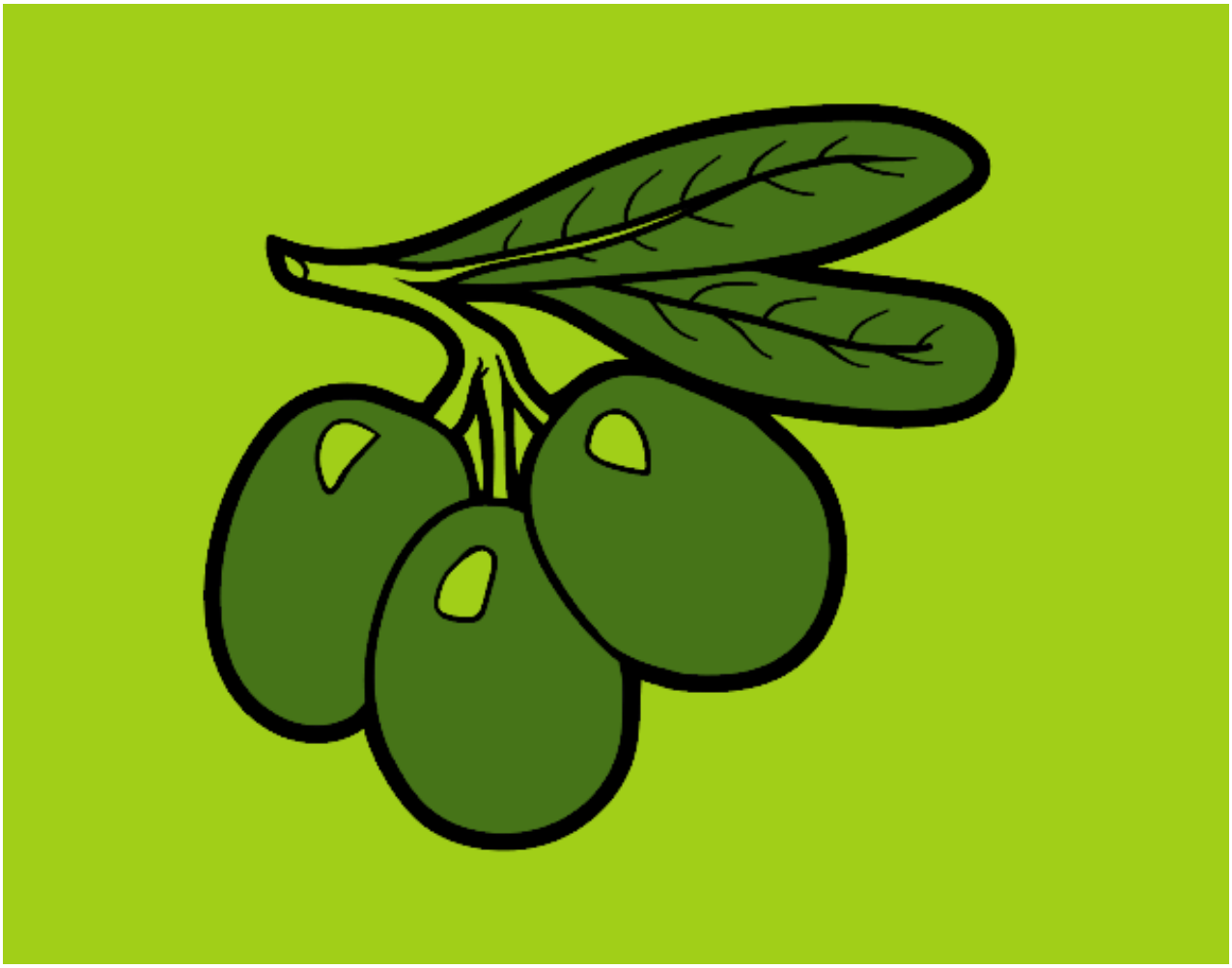

Rama de aceitunas pintado por **www.dibujos.net**