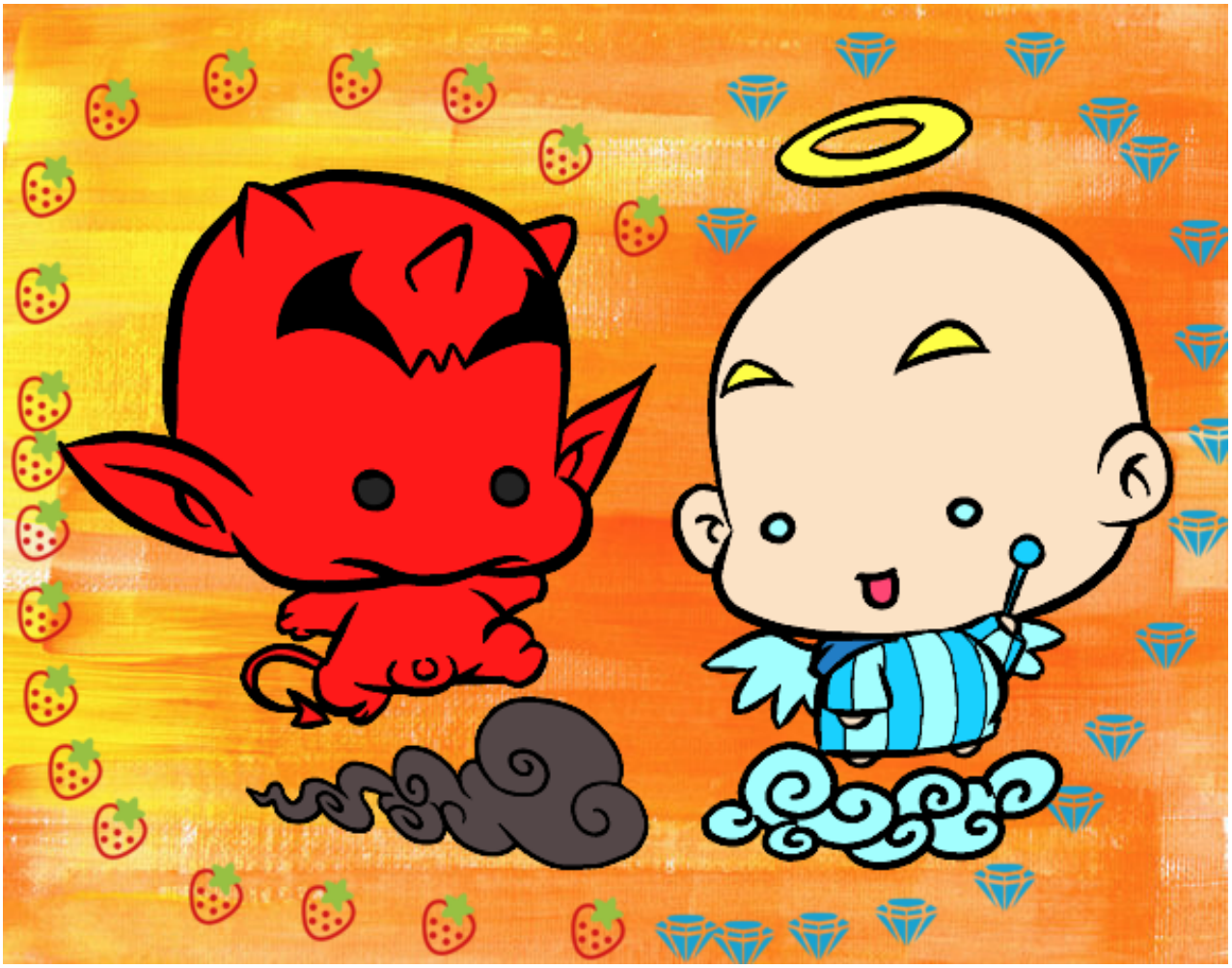

Ángel o demonio pintado por **www.dibujos.net**