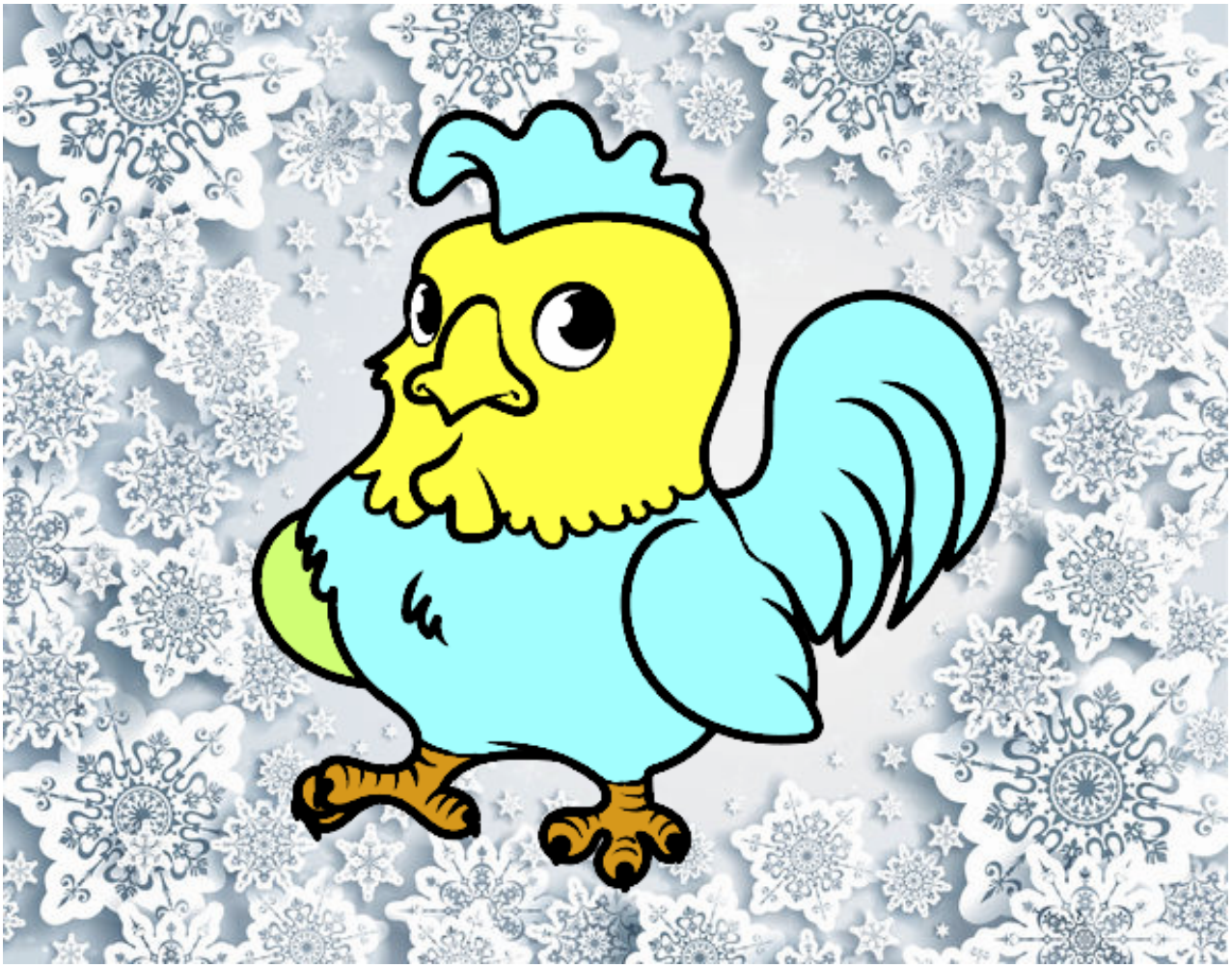

Gallo joven pintado por www.dibujos.net