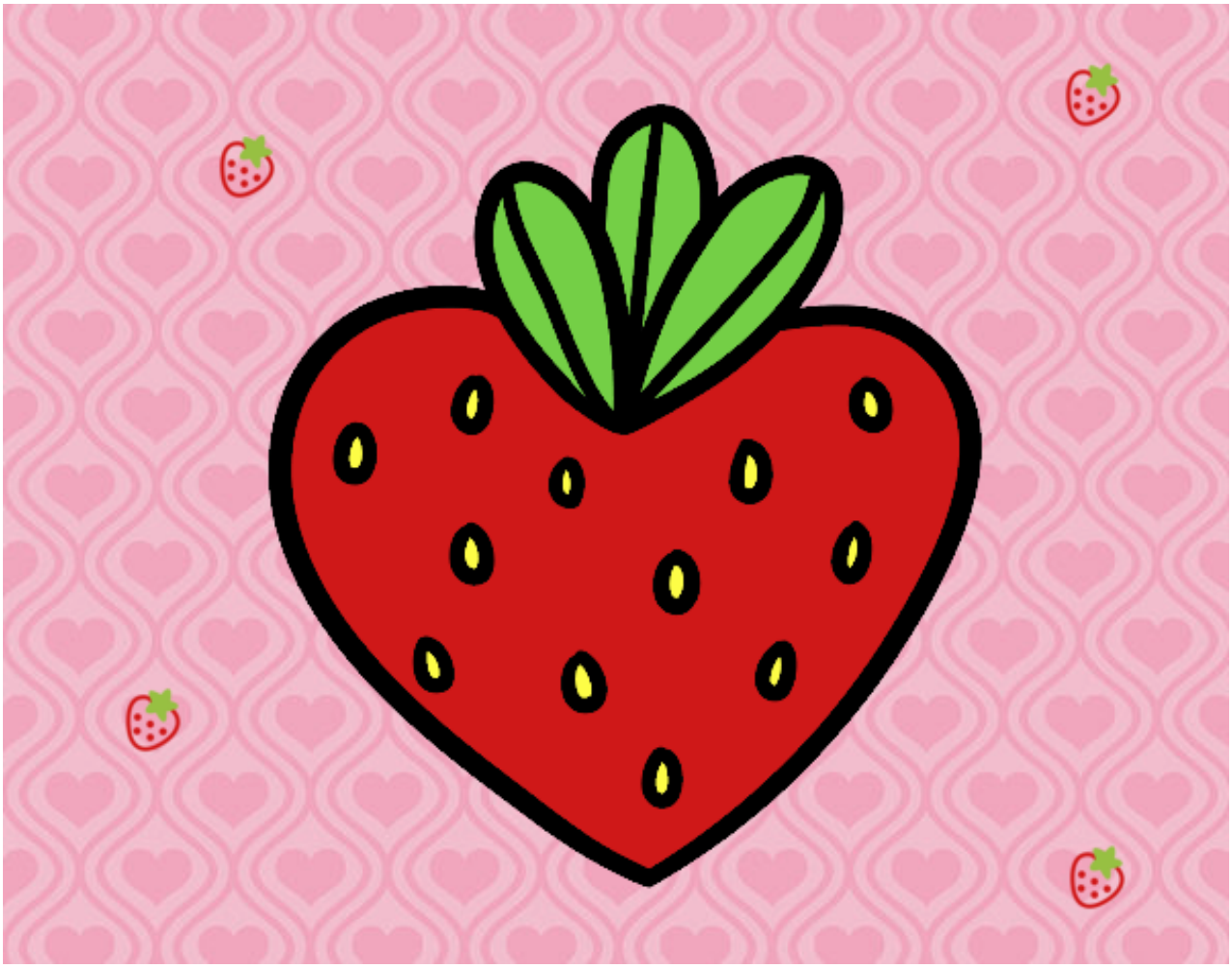

Fresa corazón pintado por **www.dibujos.net**