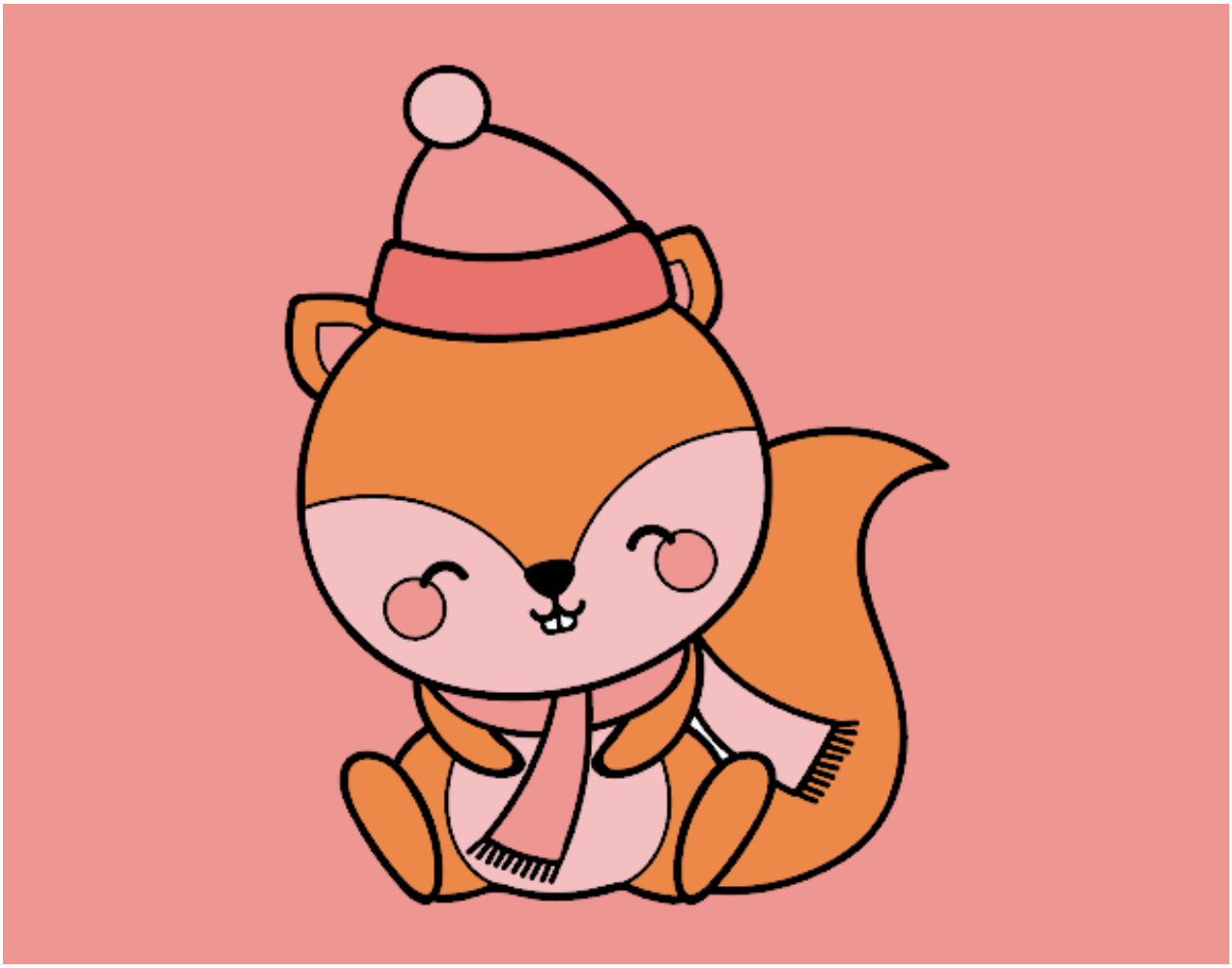

Ardilla abrigada pintado por **www.dibujos.net**