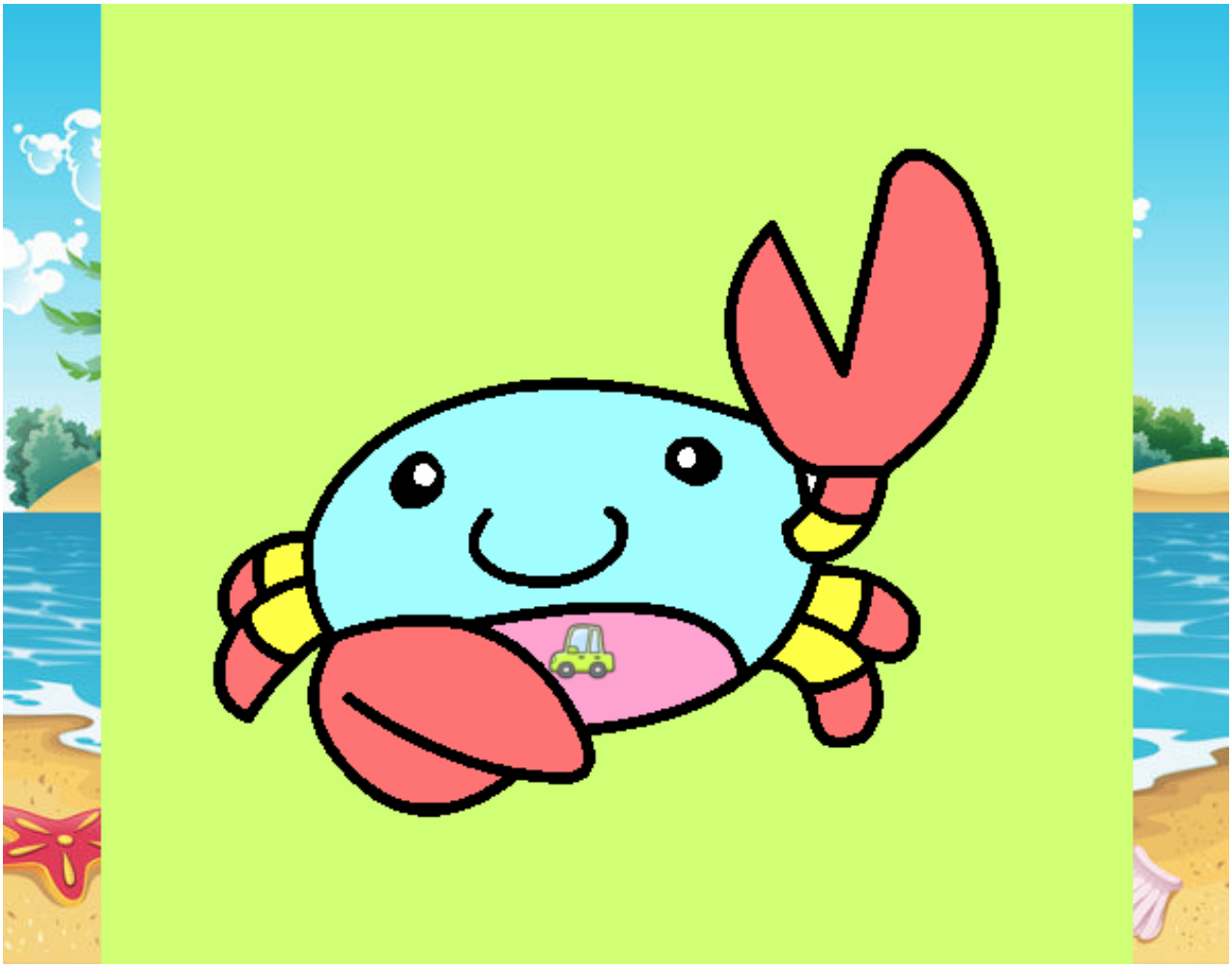

Acuarel el cangrejo pintado por www.dibujos.net