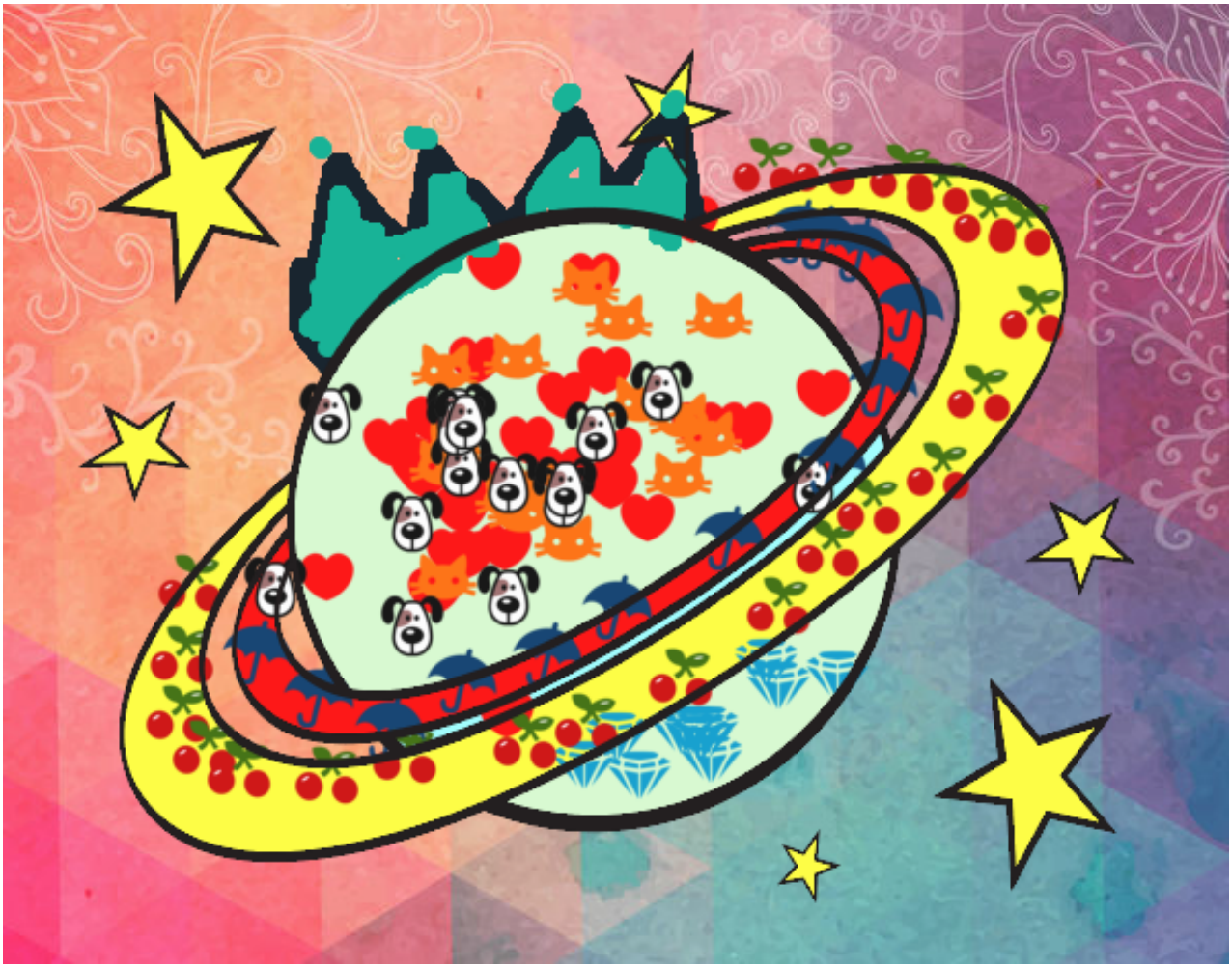

Anillo planetario pintado por **www.dibujos.net**