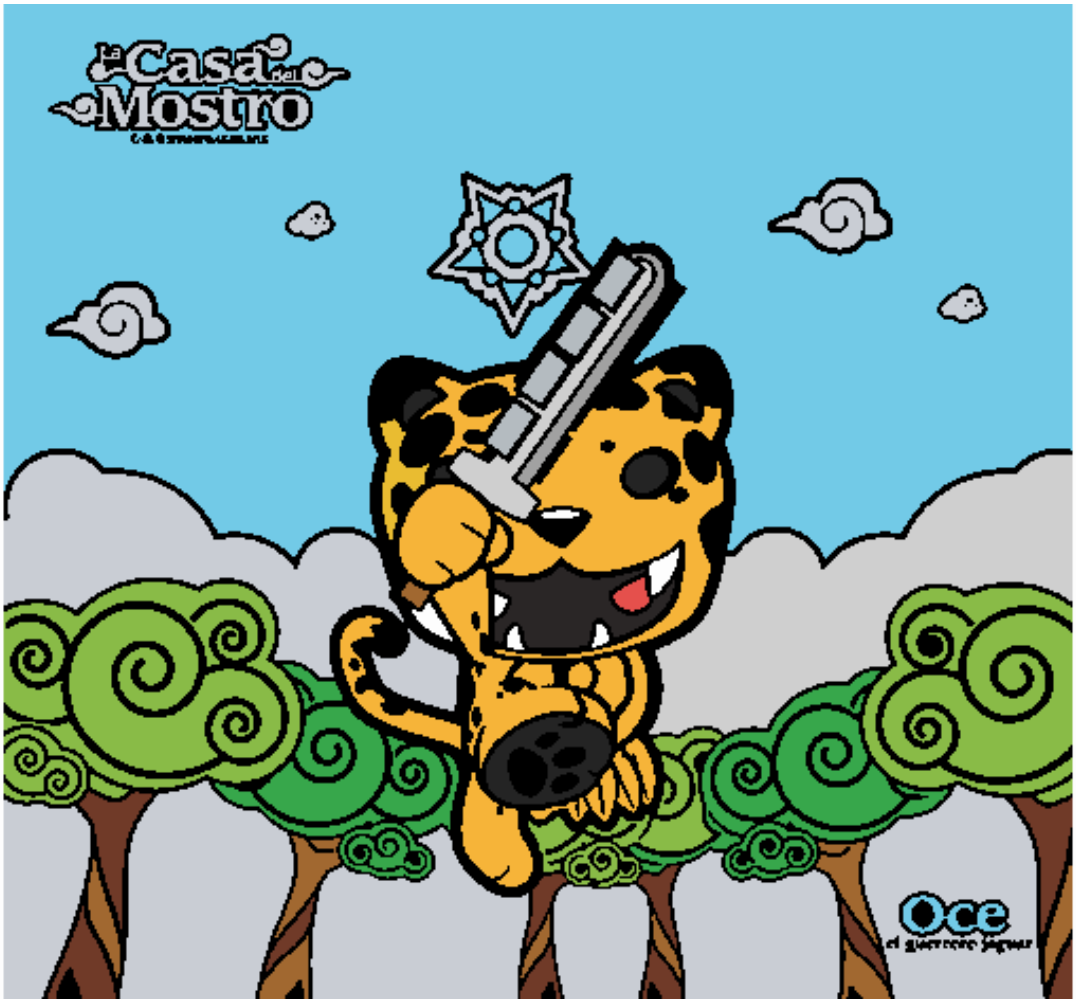

Oce pintado por www.dibujos.net