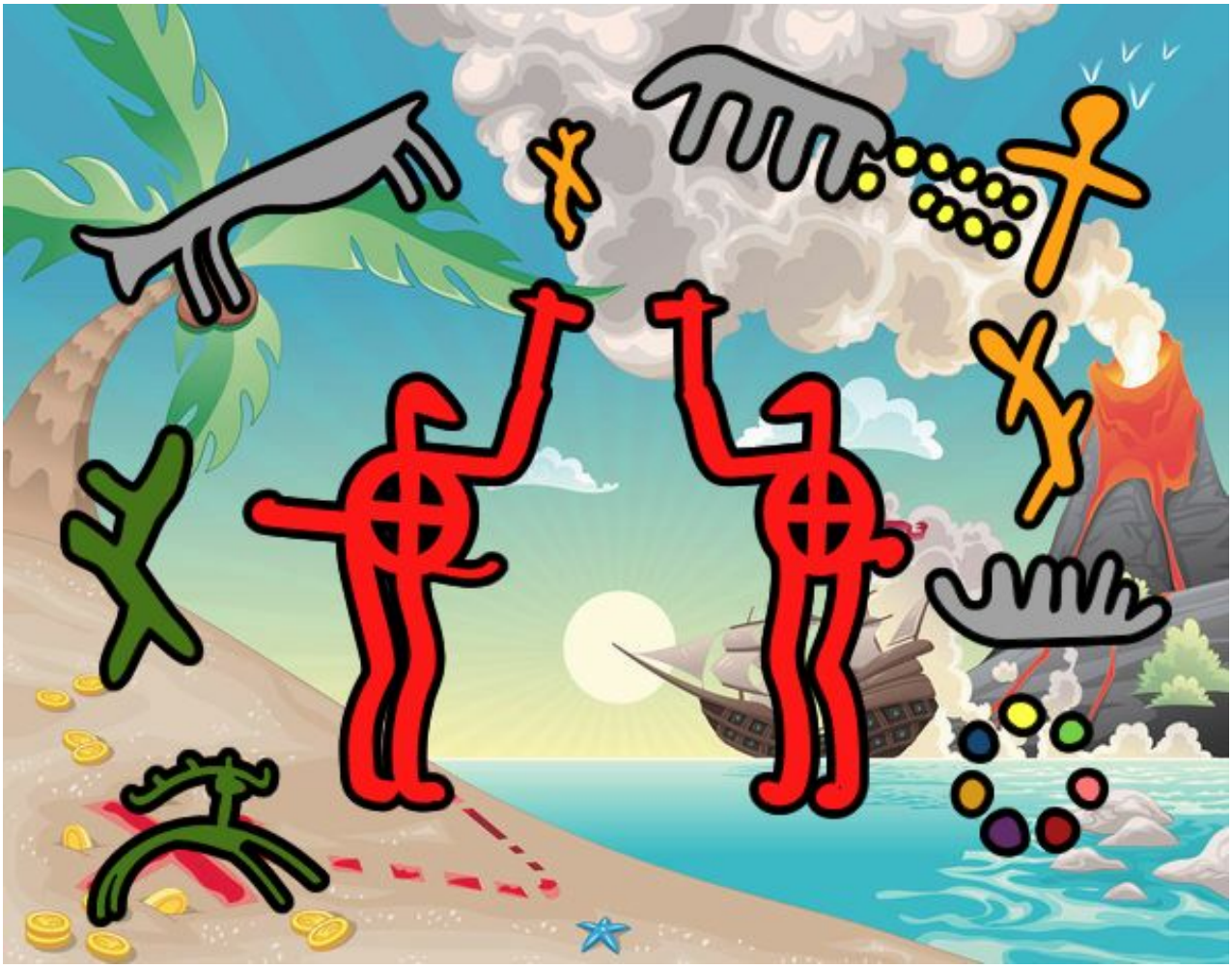

Pinturas rupestres pintado por **www.dibujos.net**