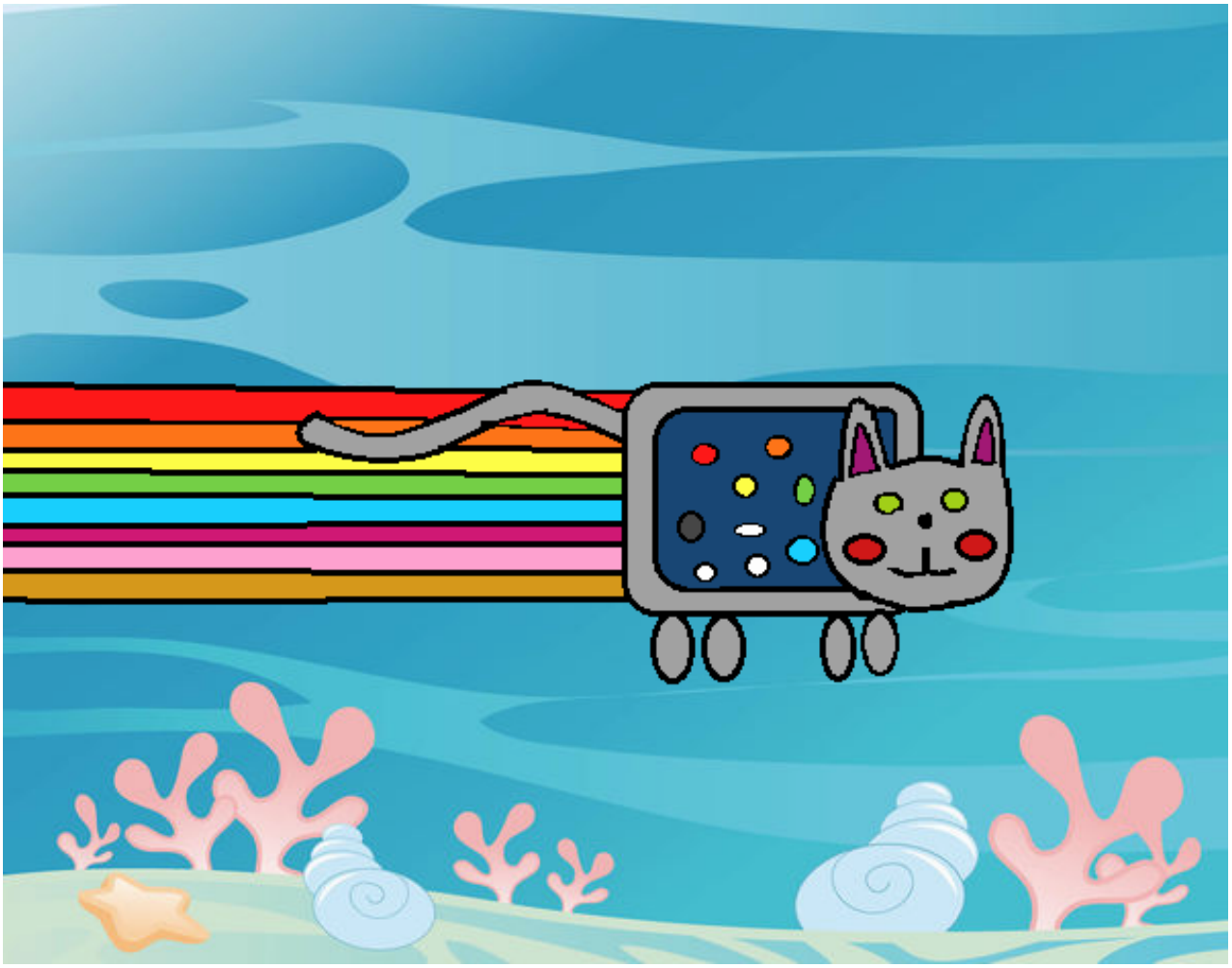

Gato arcoíris pintado por **www.dibujos.net**