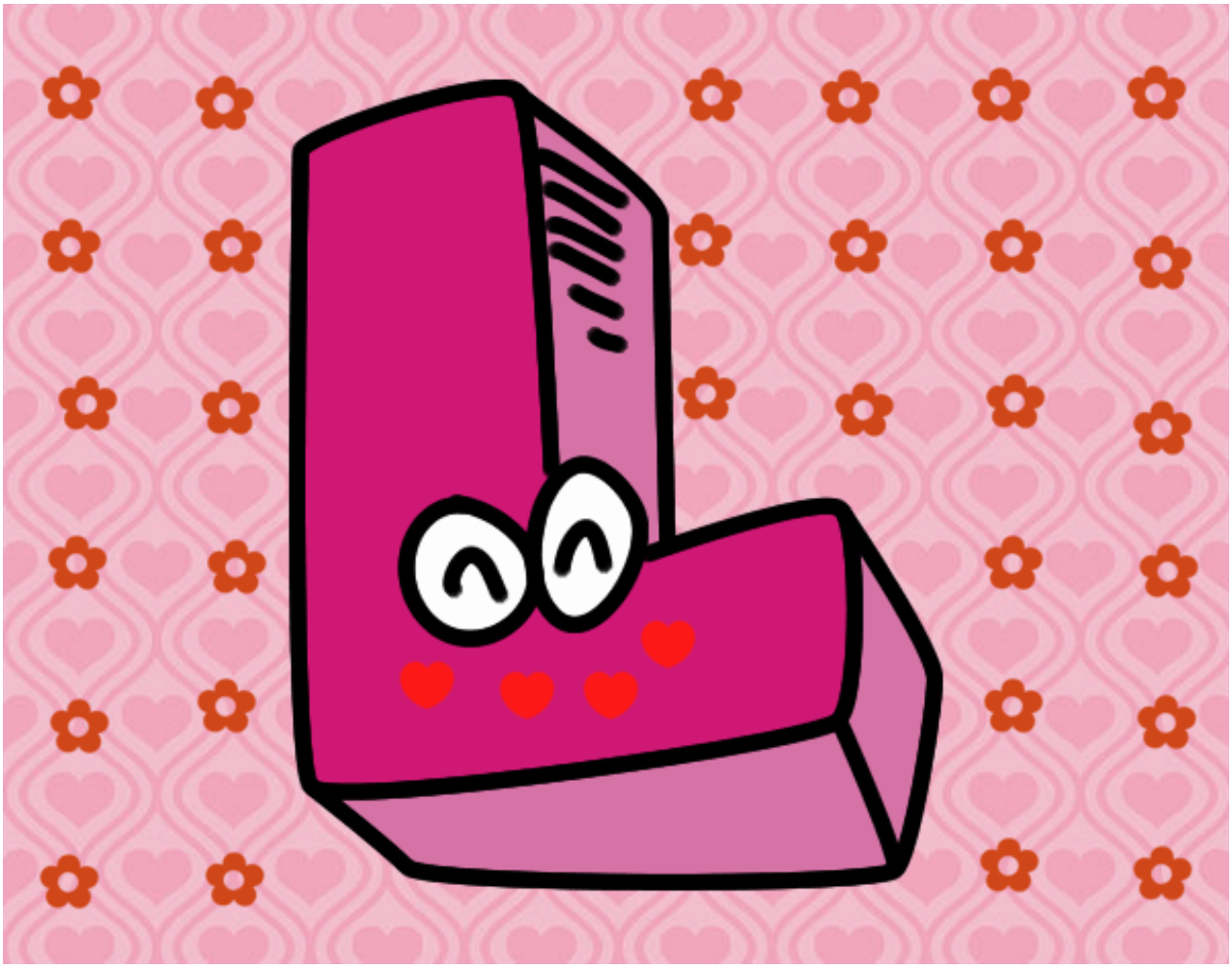

Letra L pintado por www.dibujos.net