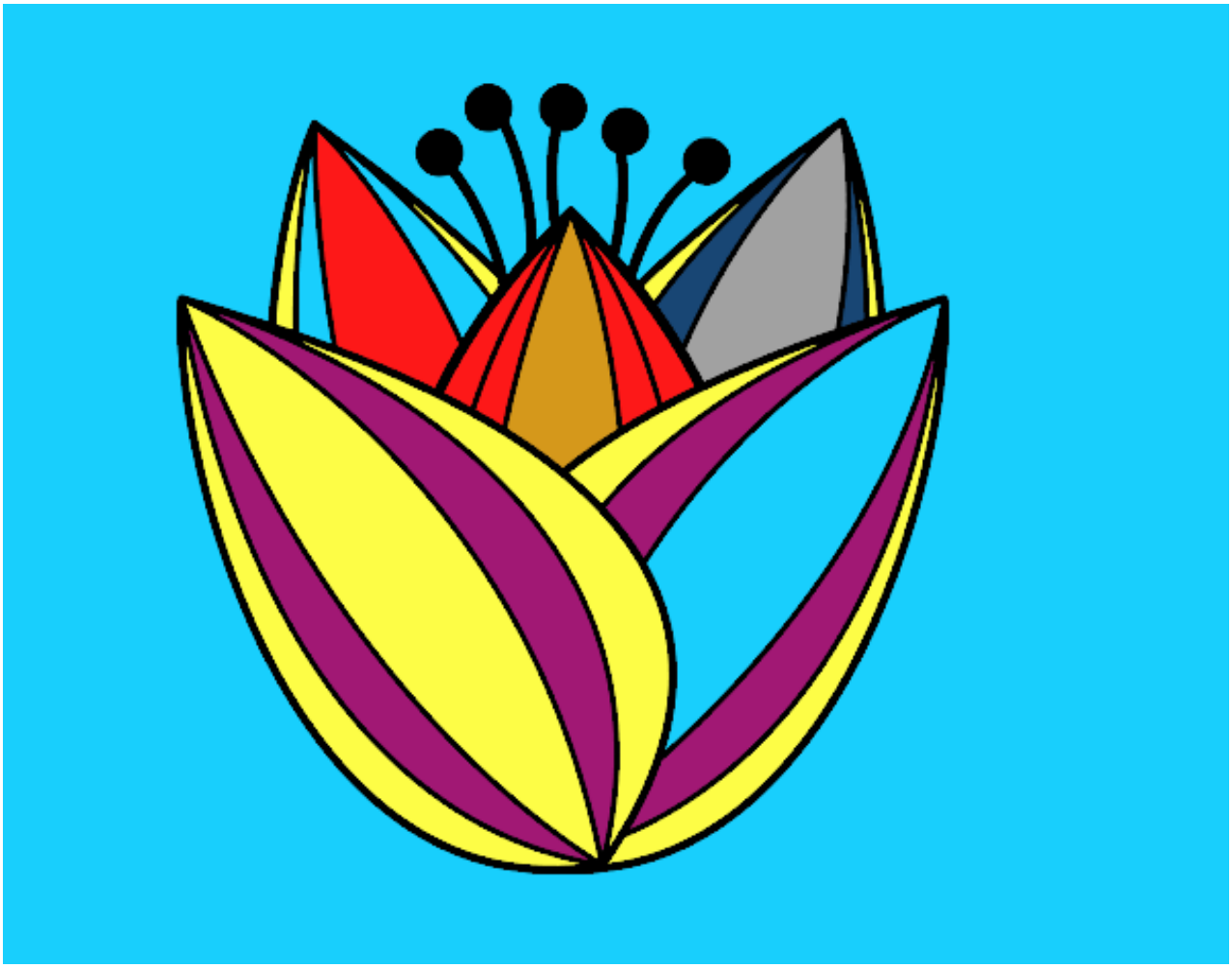

Flor de tulipán pintado por www.dibujos.net