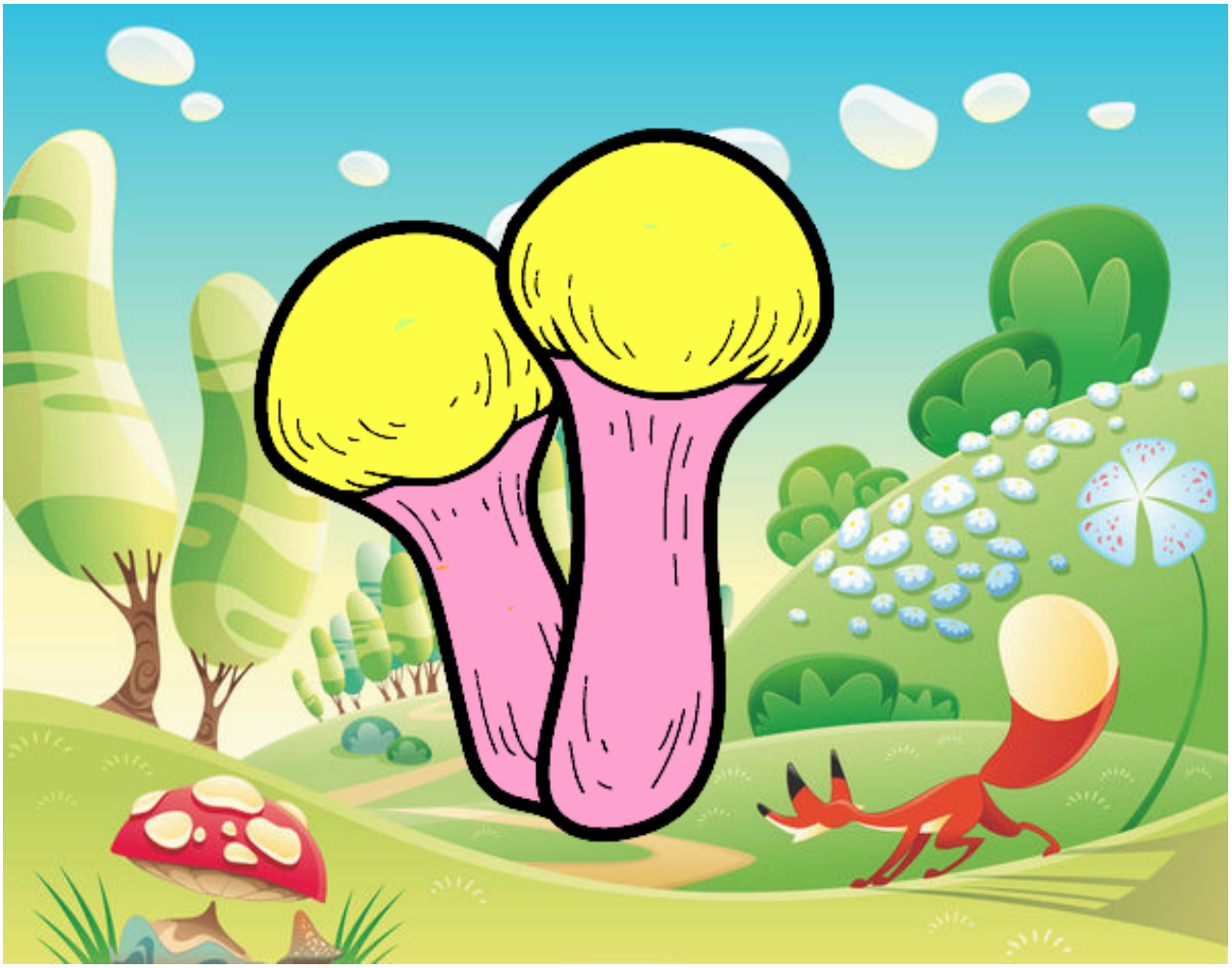

Seta matsutake pintado por **www.dibujos.net**