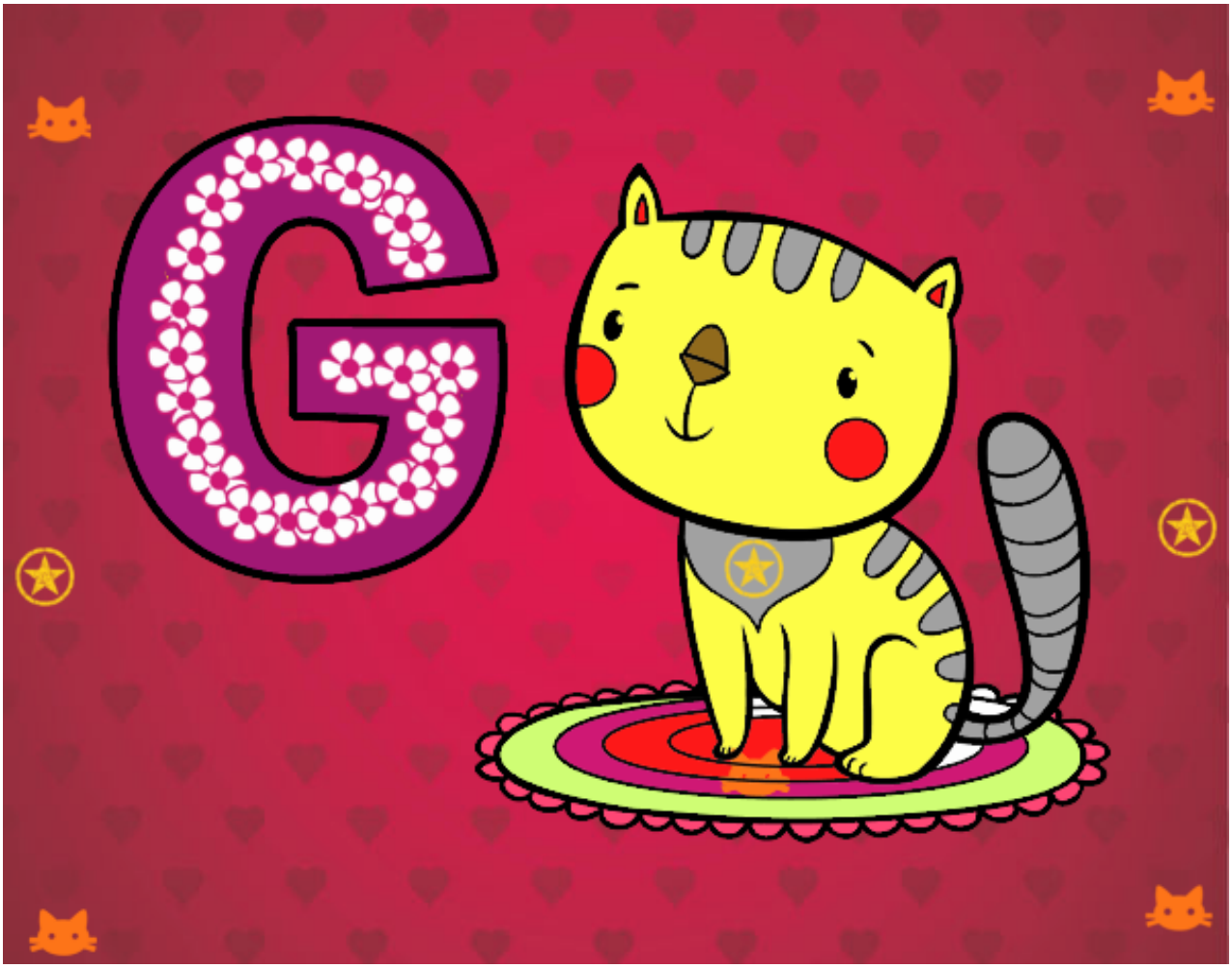

G de Gato pintado por www.dibujos.net