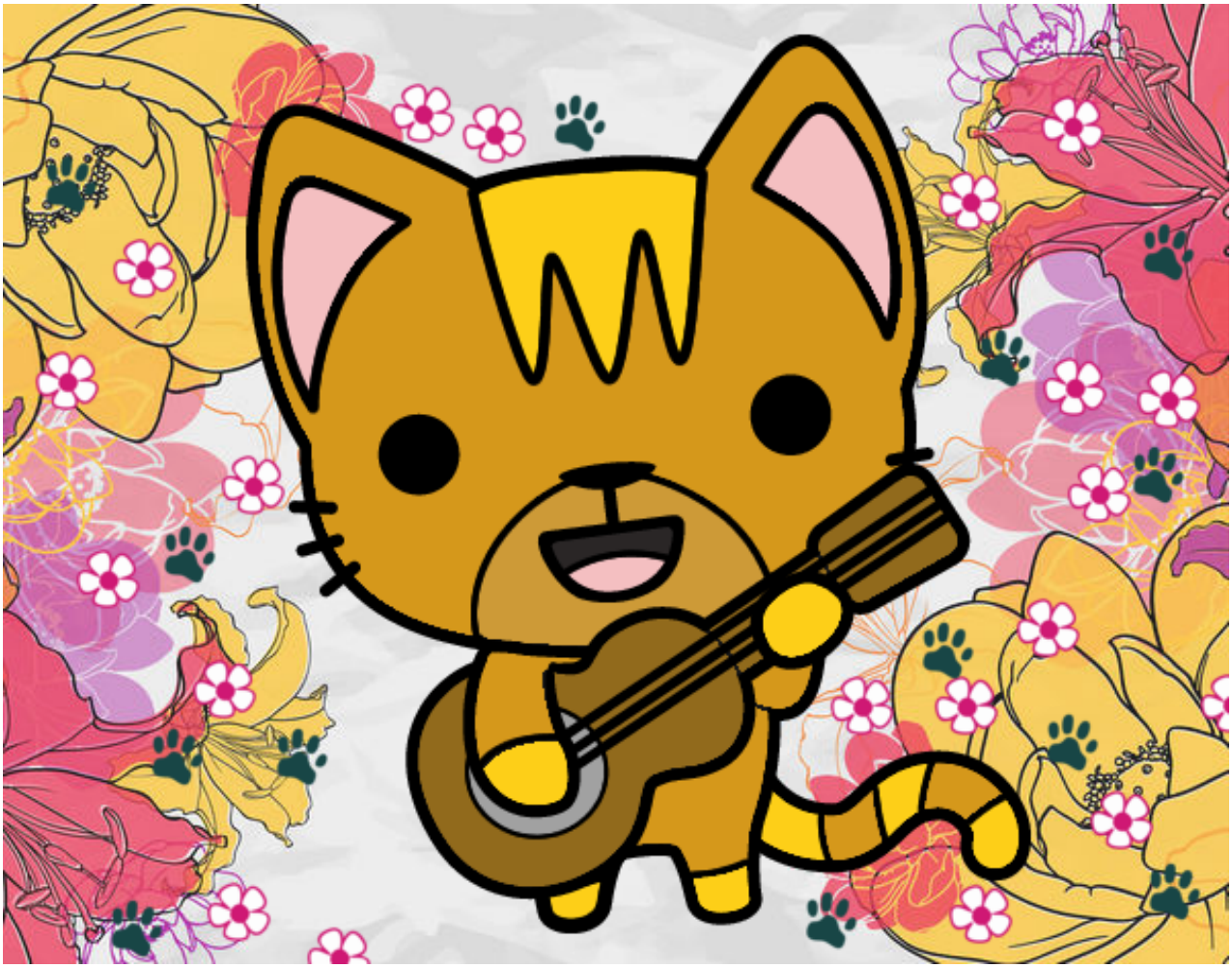

Gato guitarrista pintado por www.dibujos.net