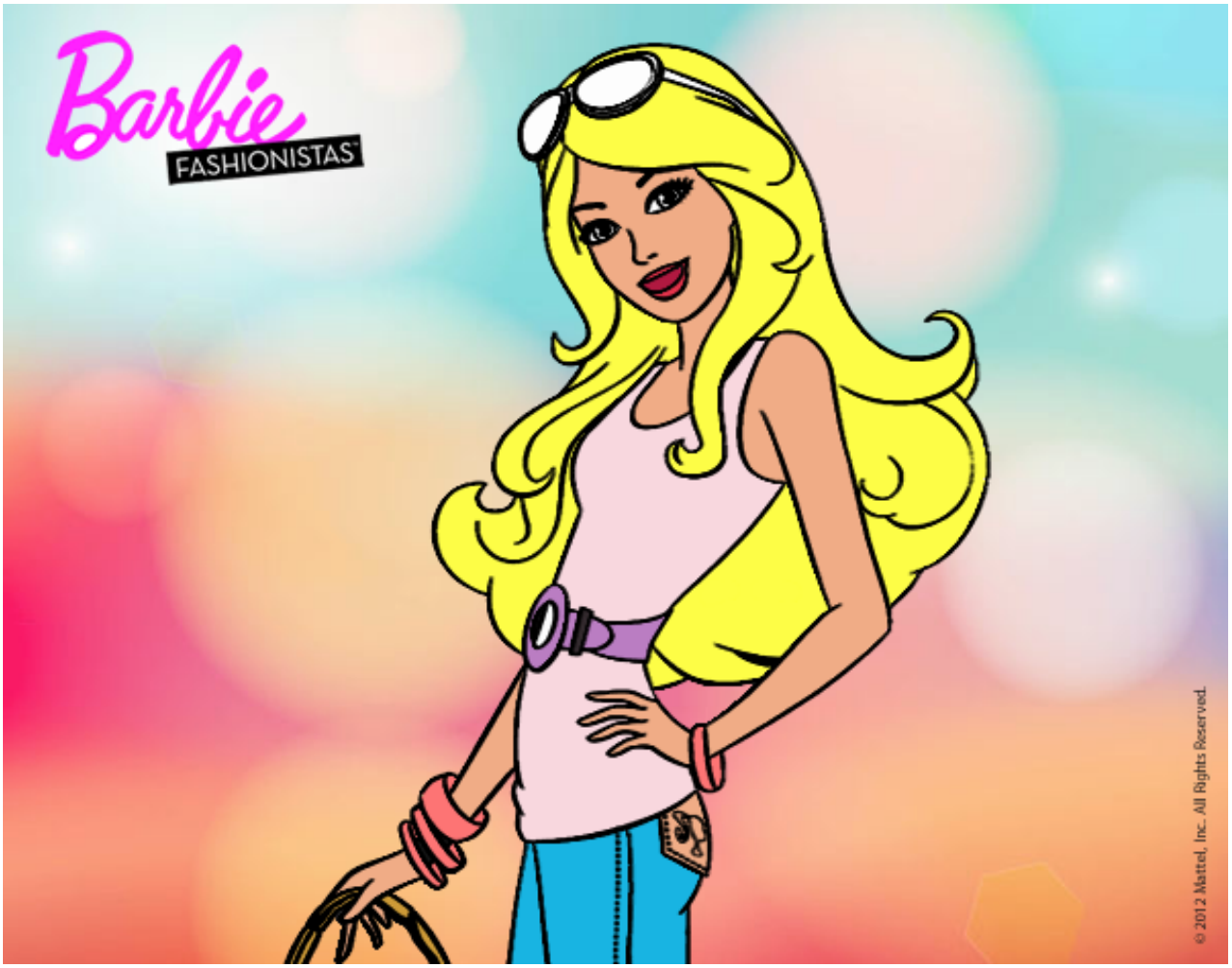

Barbie casual pintado por **www.dibujos.net**