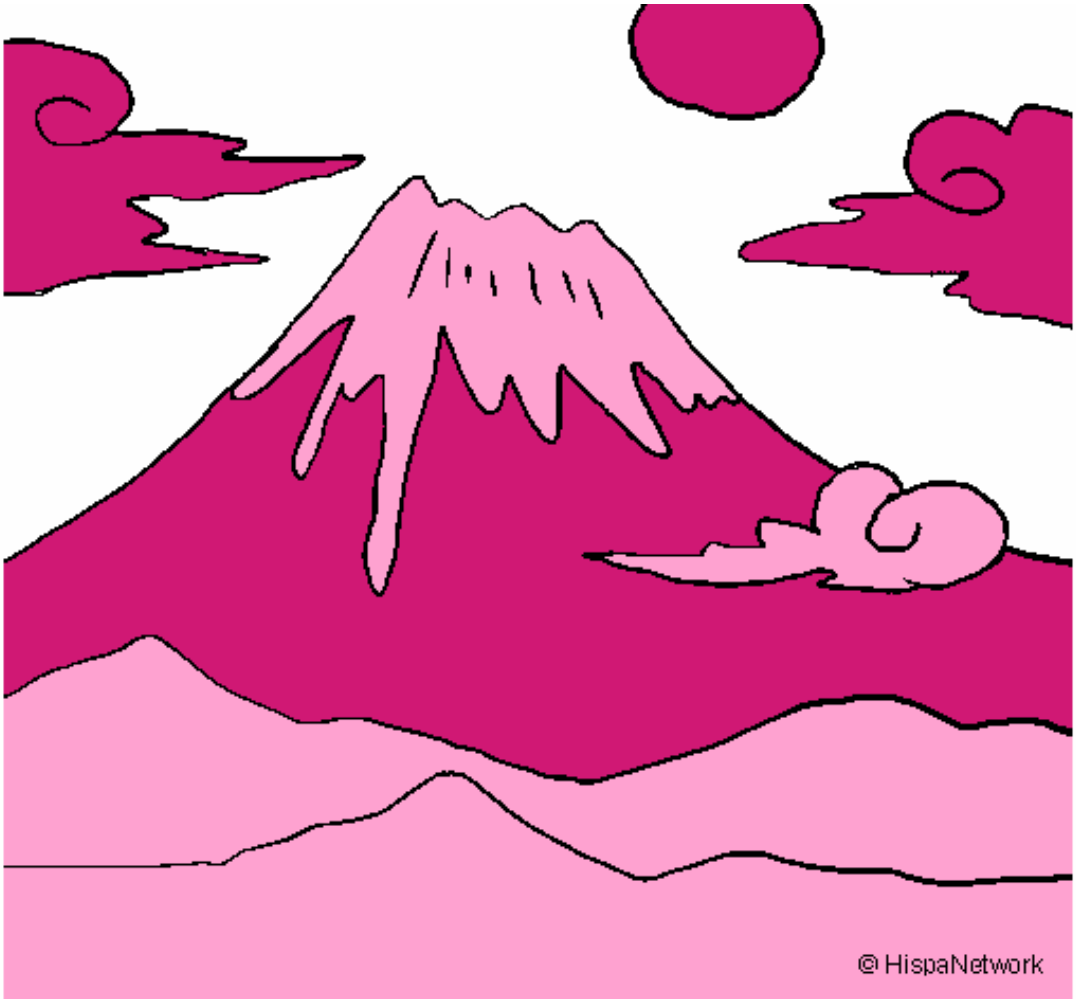

Monte Fuji pintado por **www.dibujos.net**