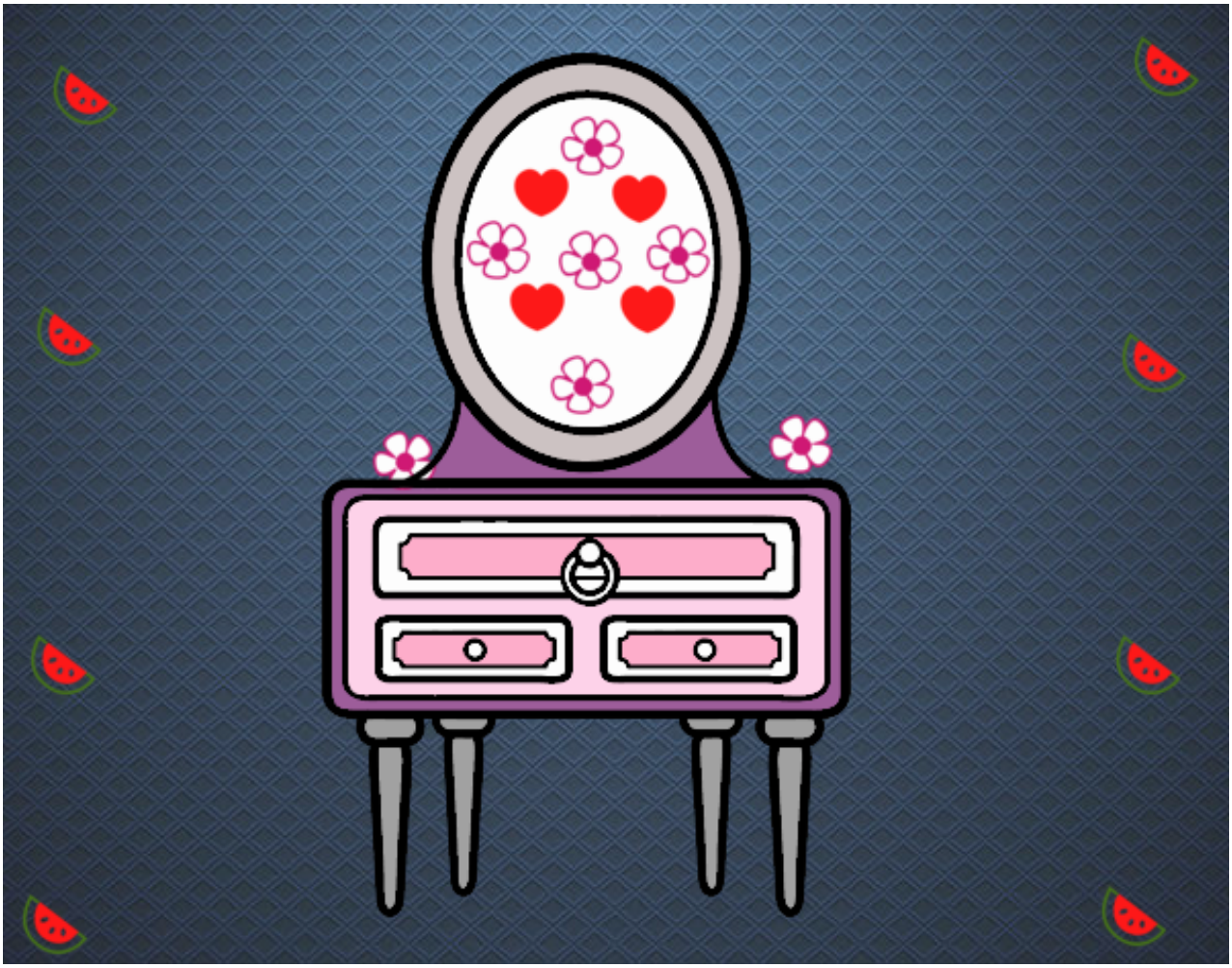

Un tocador pintado por www.dibujos.net