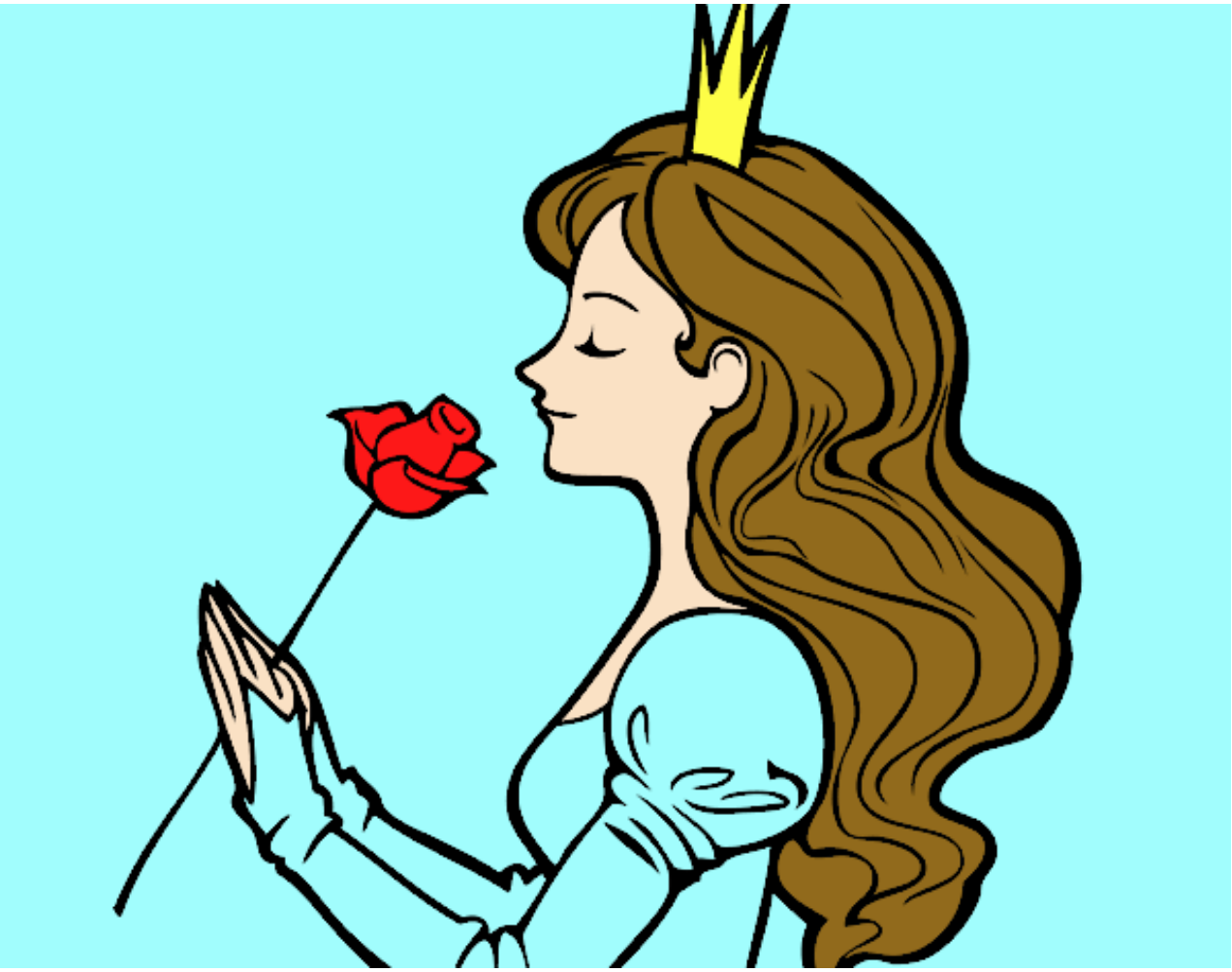

Princesa y rosa pintado por www.dibujos.net