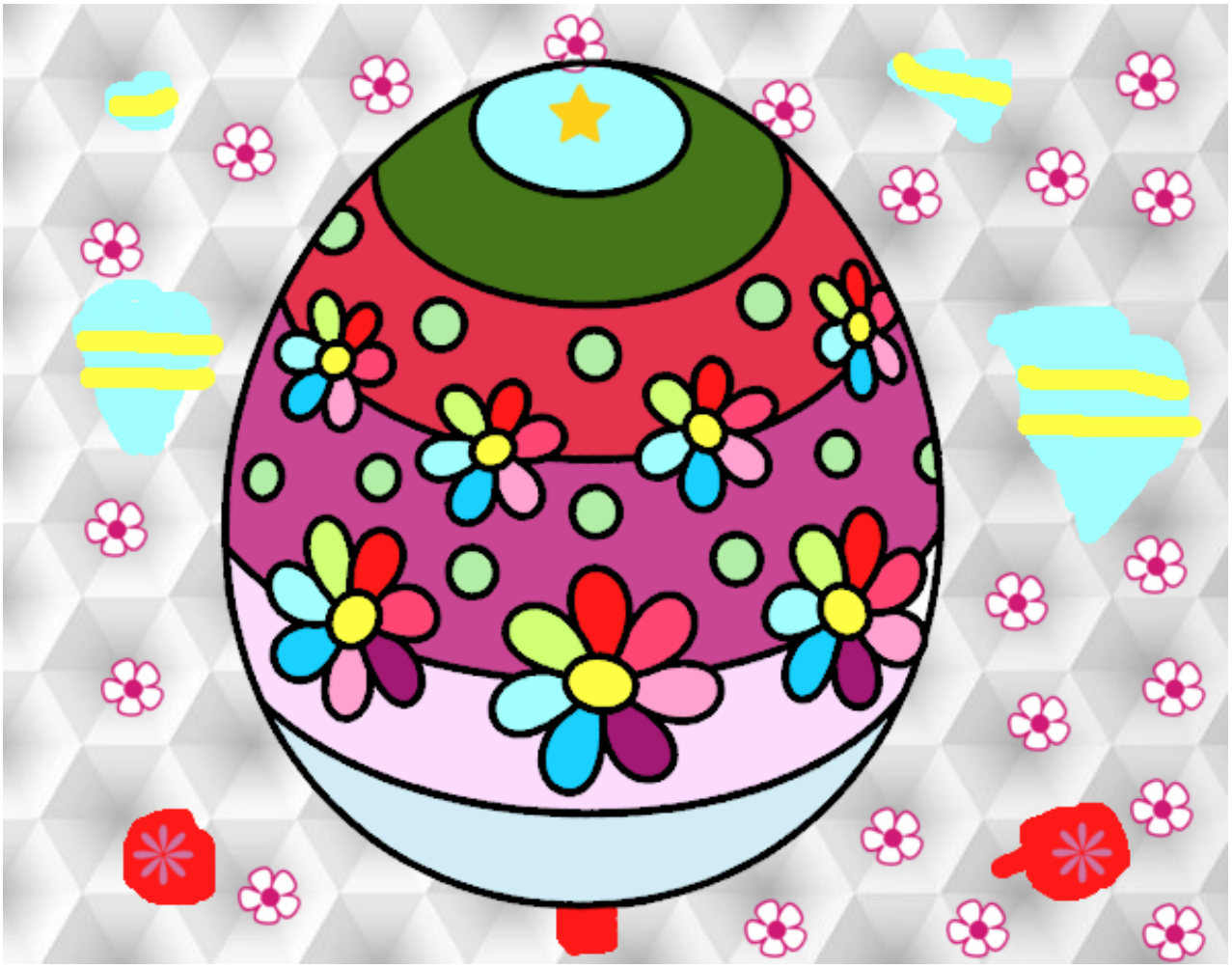

Huevo de Pascua de primavera pintado por **www.dibujos.net**