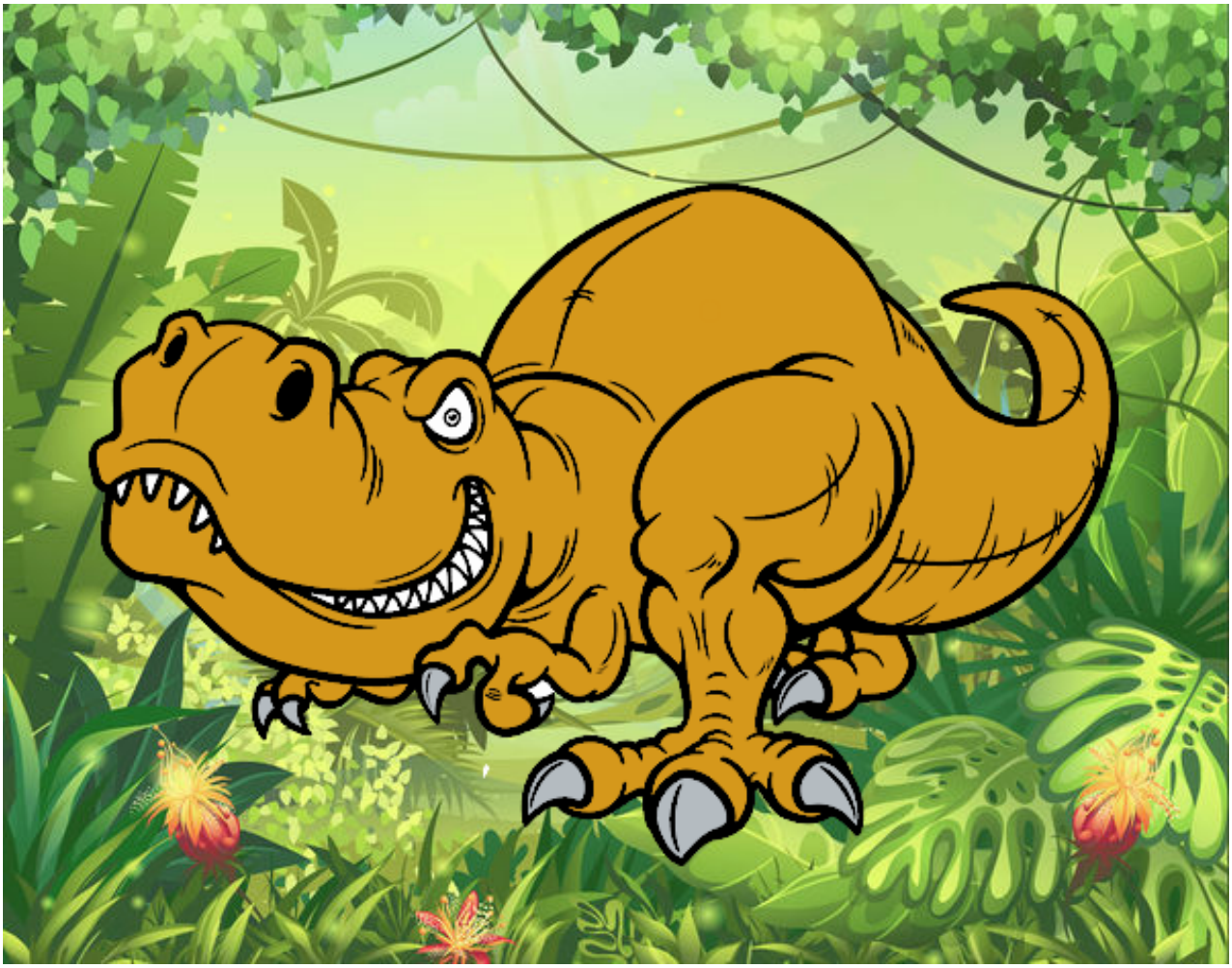

Tyrannosaurus Rex pintado por www.dibujos.net