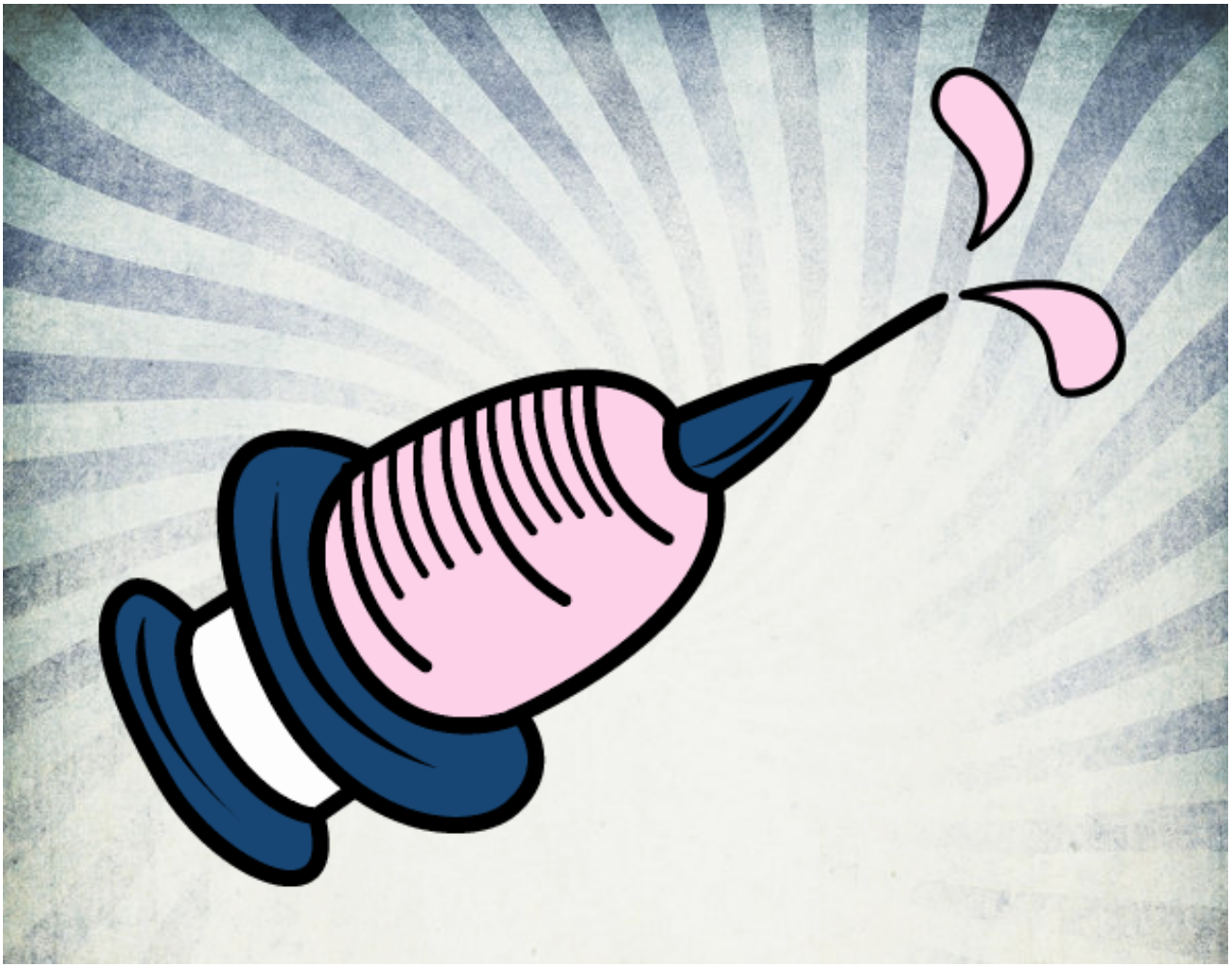

Aguja pintado por www.dibujos.net