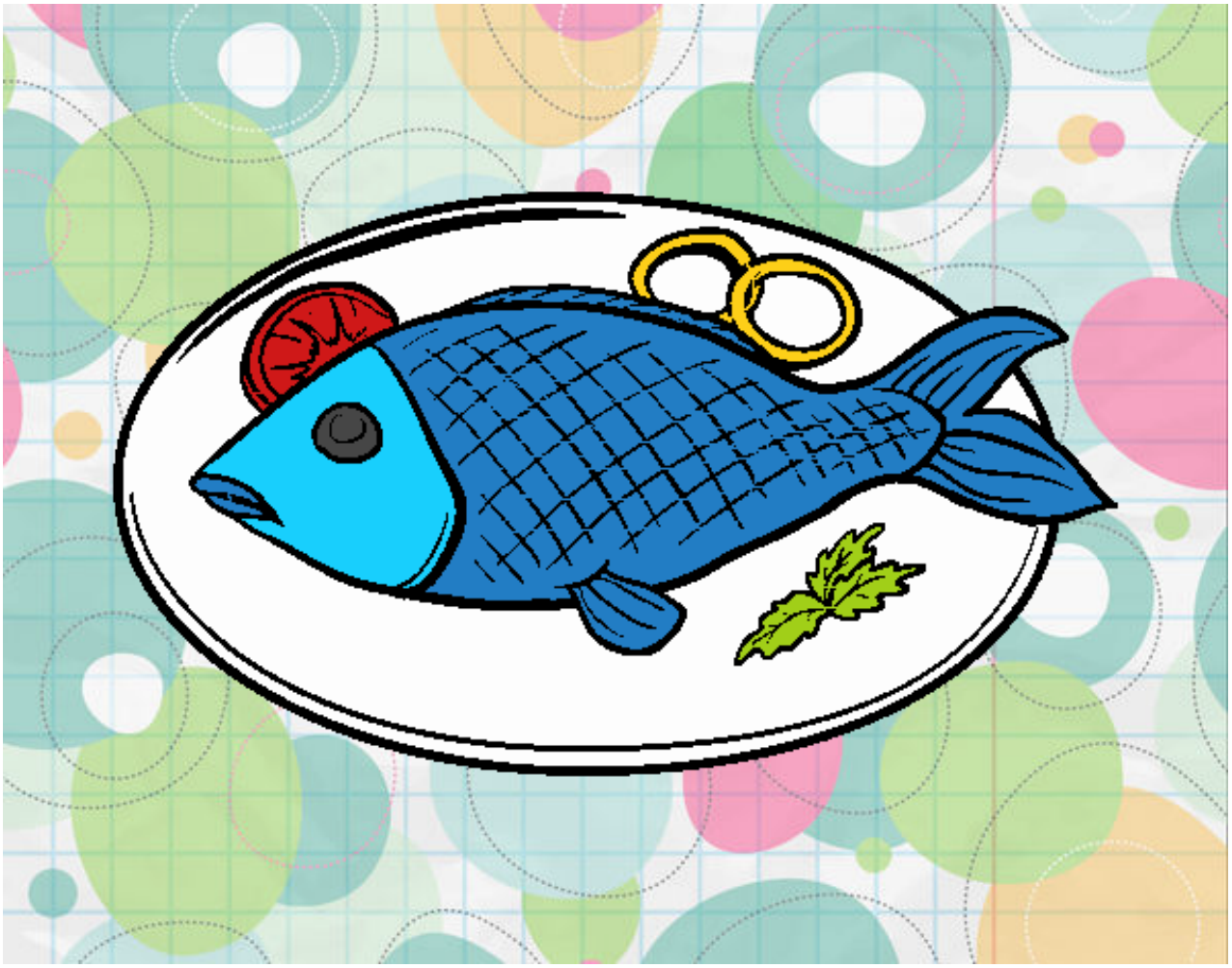

Plato de pescado pintado por www.dibujos.net