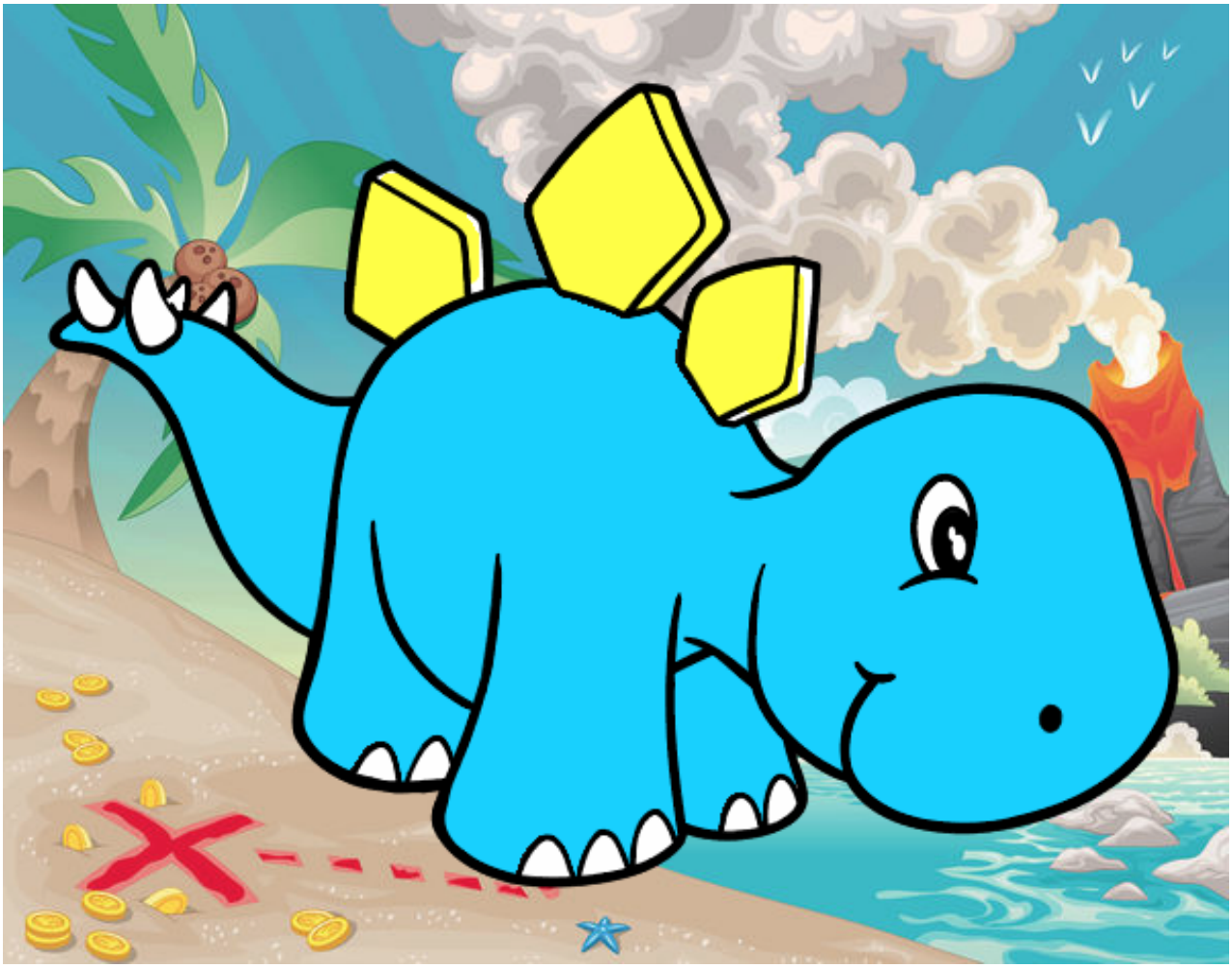

Estegosaurio bebé pintado por **www.dibujos.net**