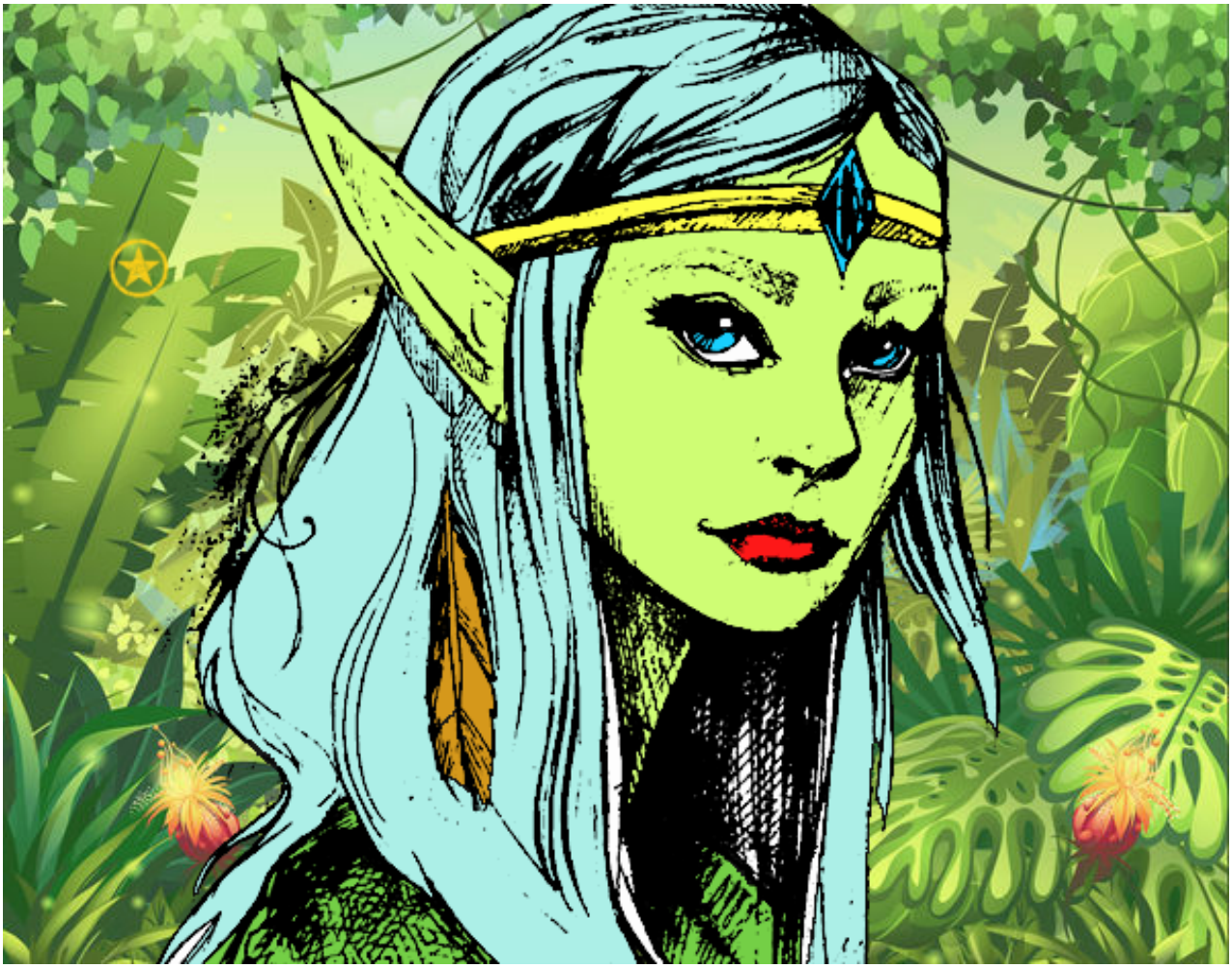

Princesa elfo pintado por **www.dibujos.net**