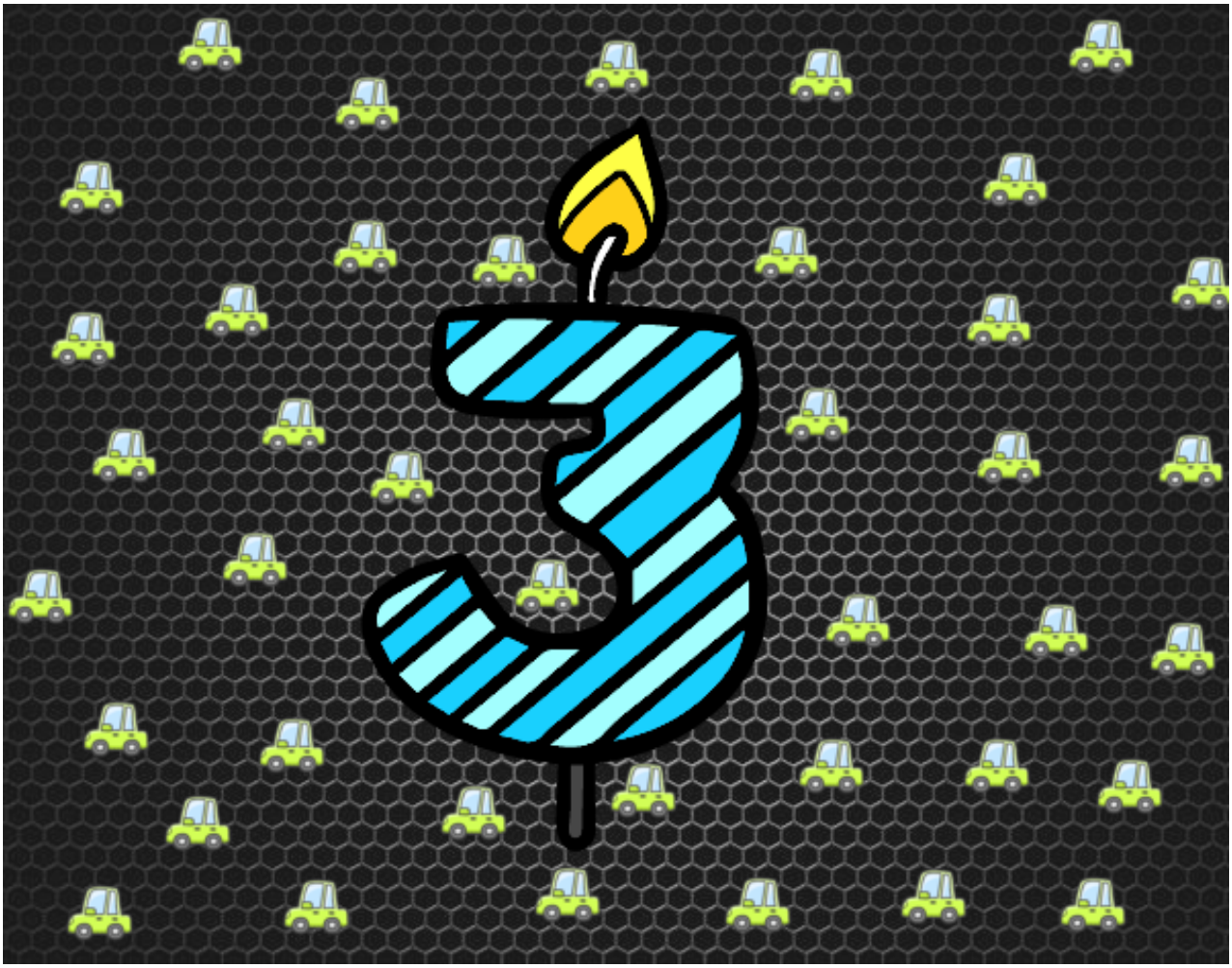

3 años pintado por www.dibujos.net