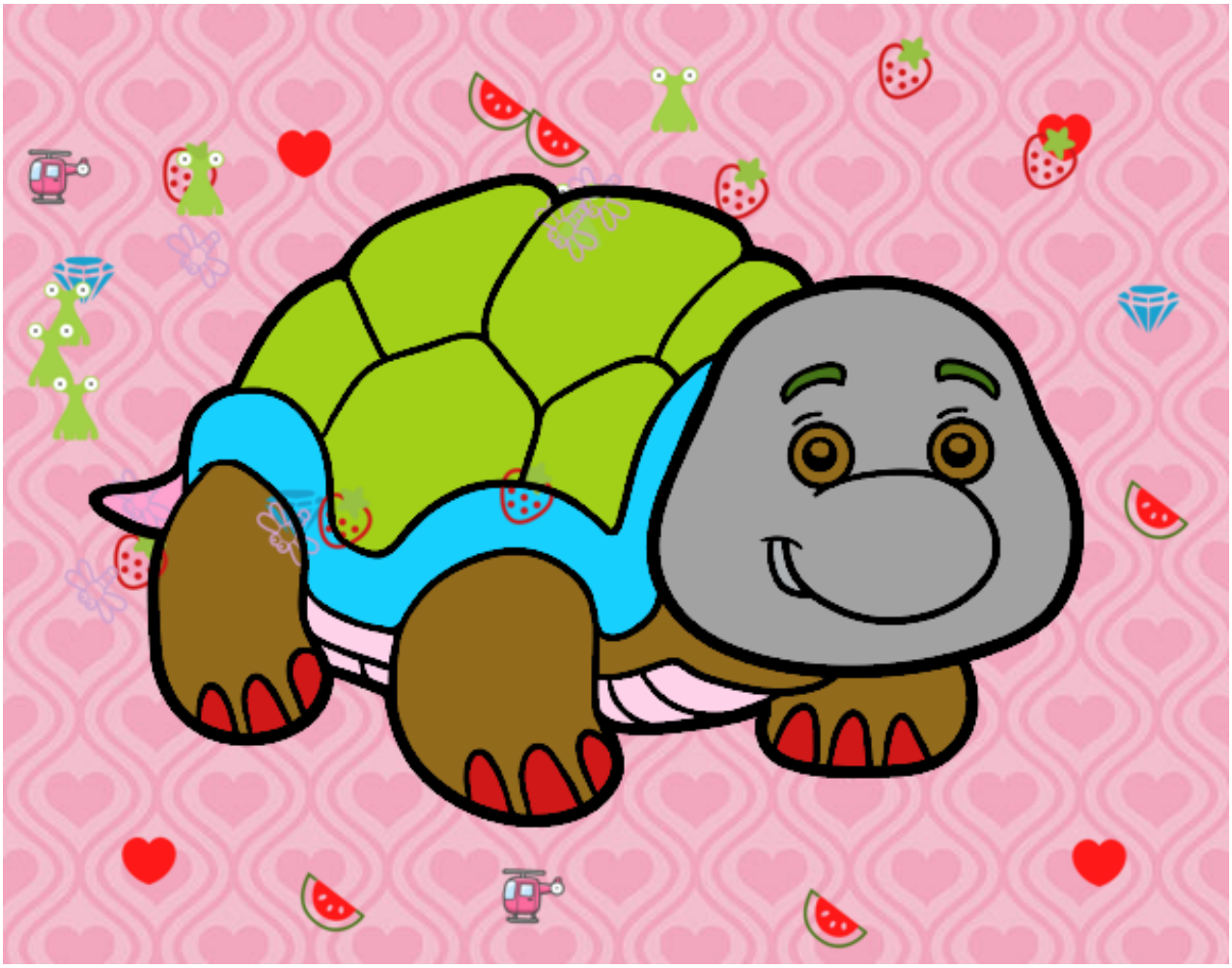

Tortuga de tierra pintado por **www.dibujos.net**