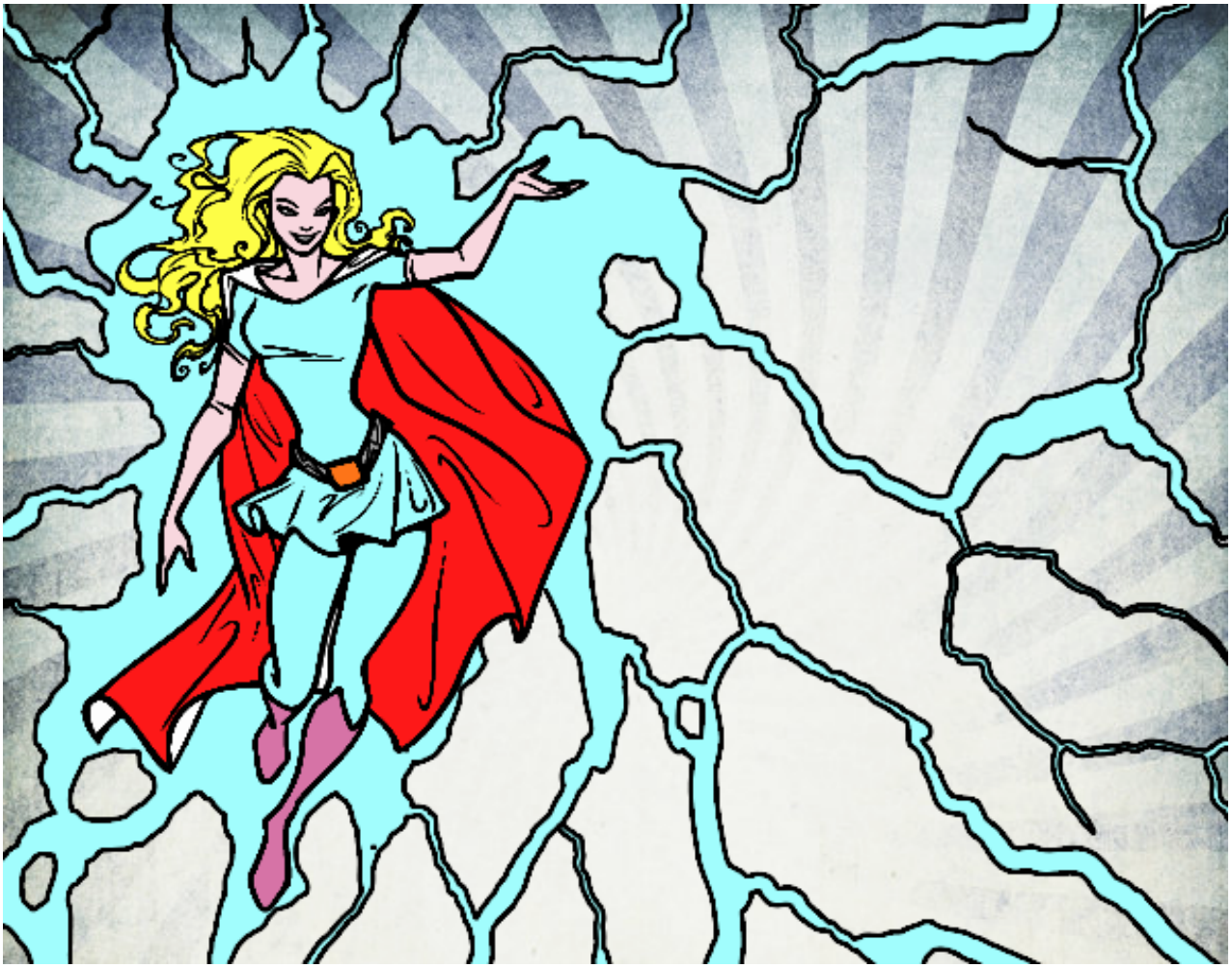

Heroína Tormenta pintado por www.dibujos.net