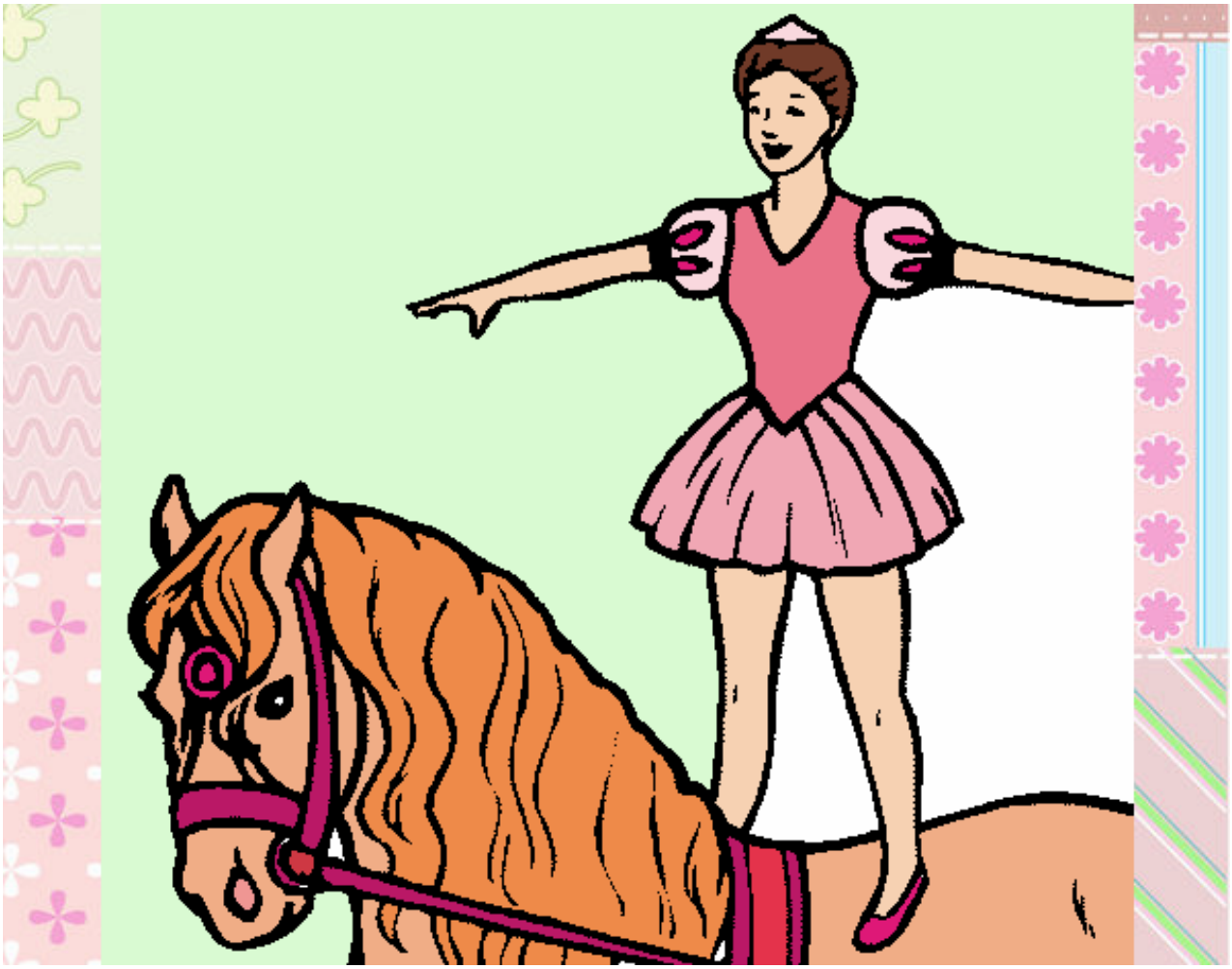

Trapecista encima de caballo pintado por www.dibujos.net