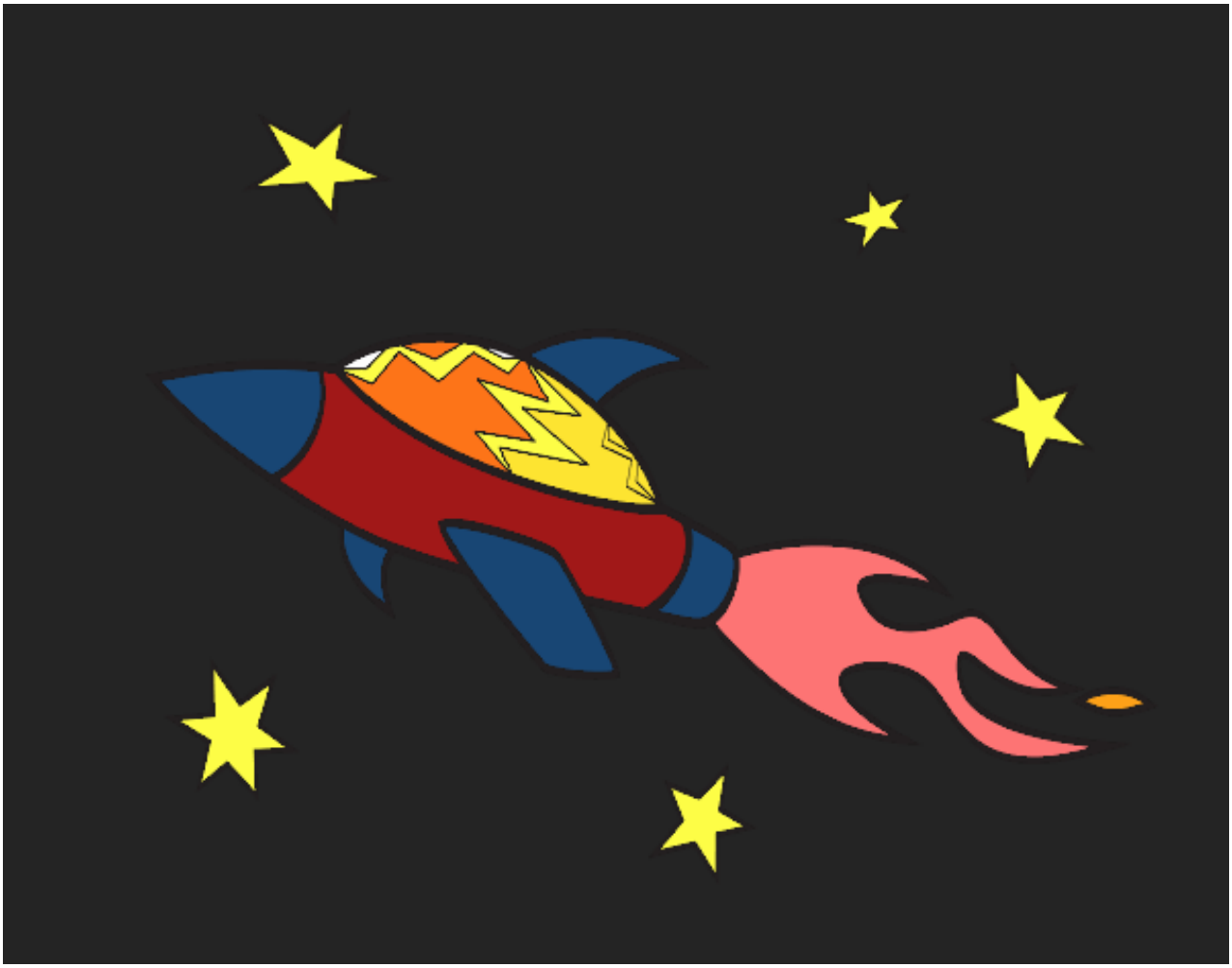

Nave cohete espacial pintado por www.dibujos.net