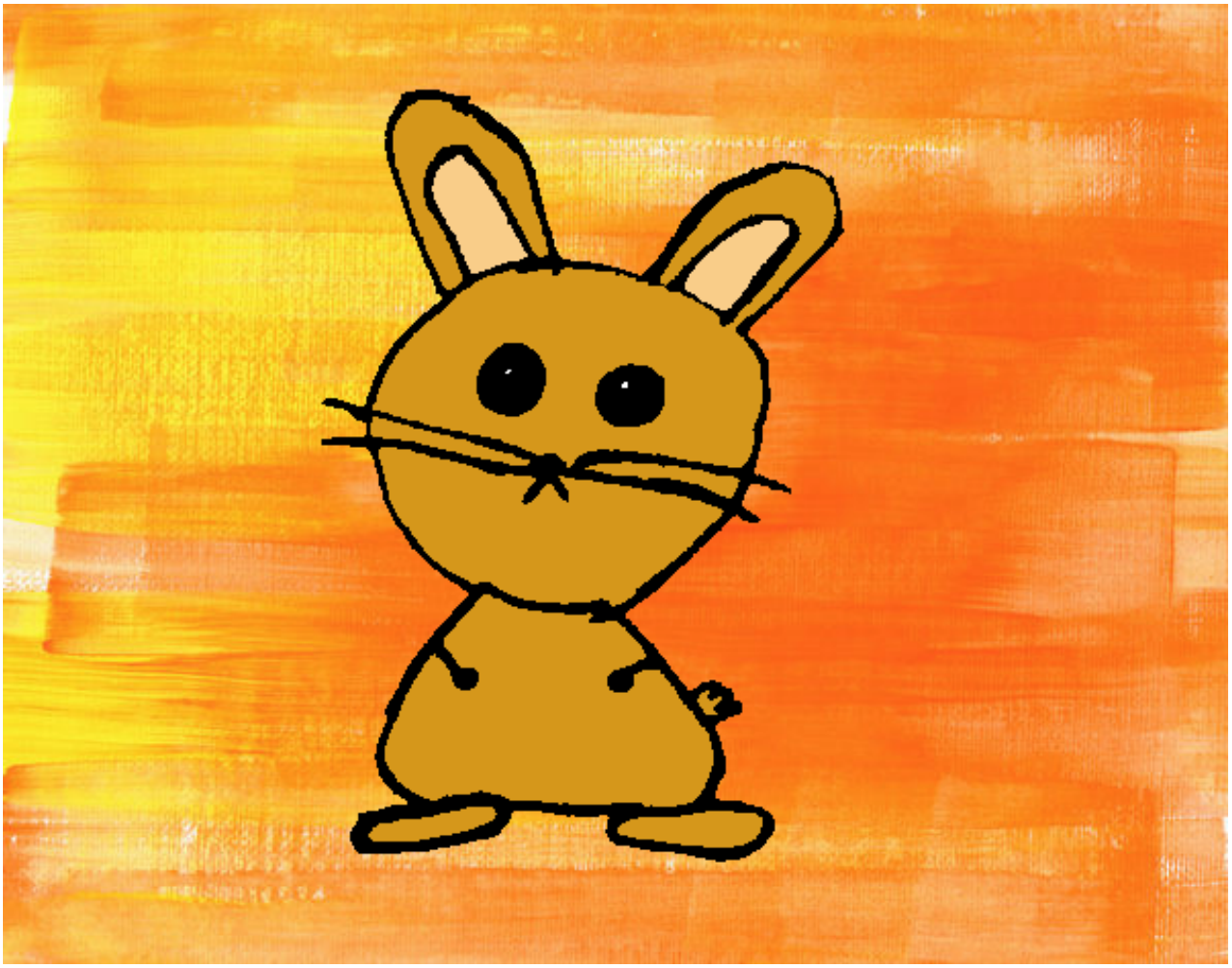

Conejito simpático pintado por xXPucchiXx

www.dibujos.net