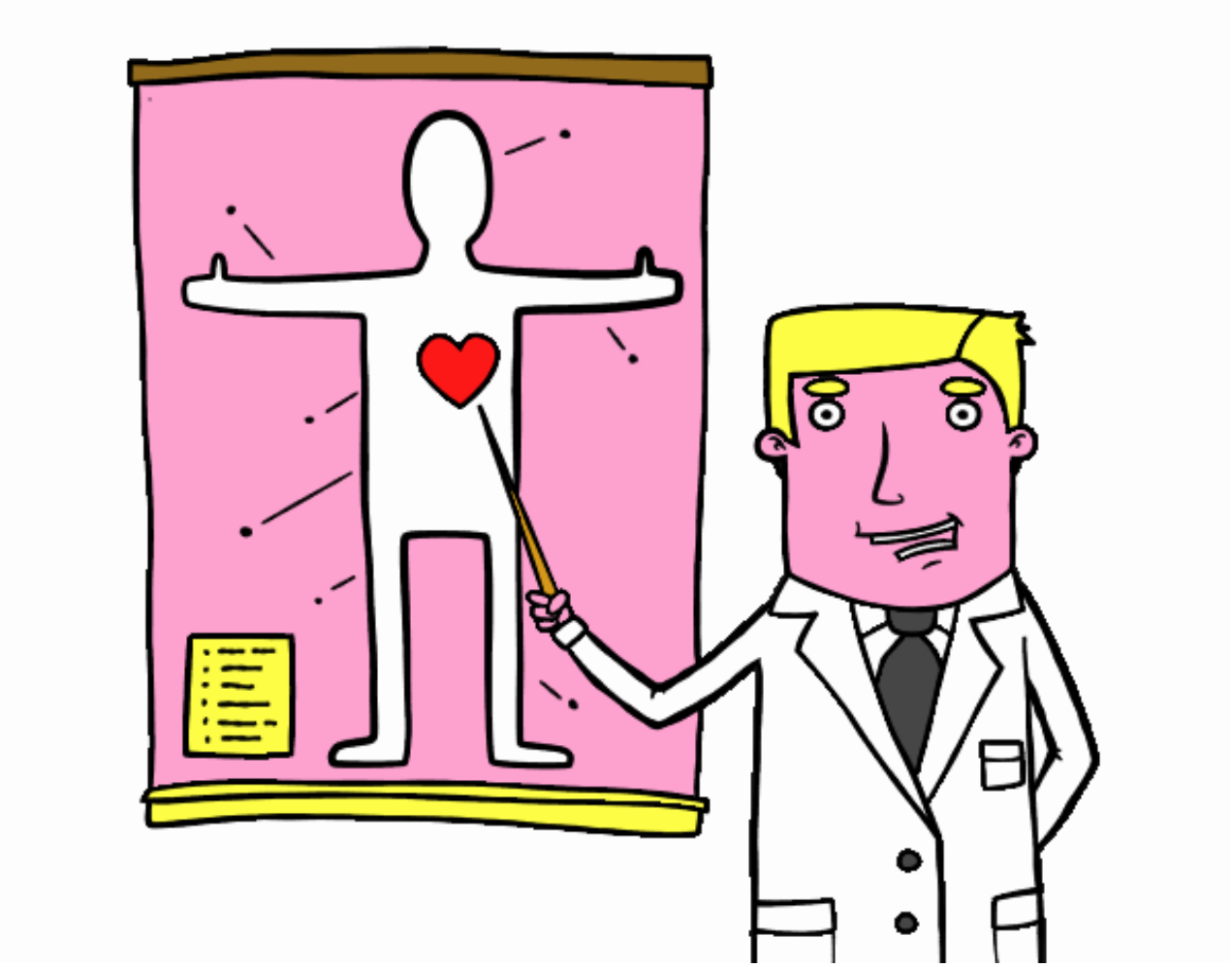

Médico explicando pintado por www.dibujos.net