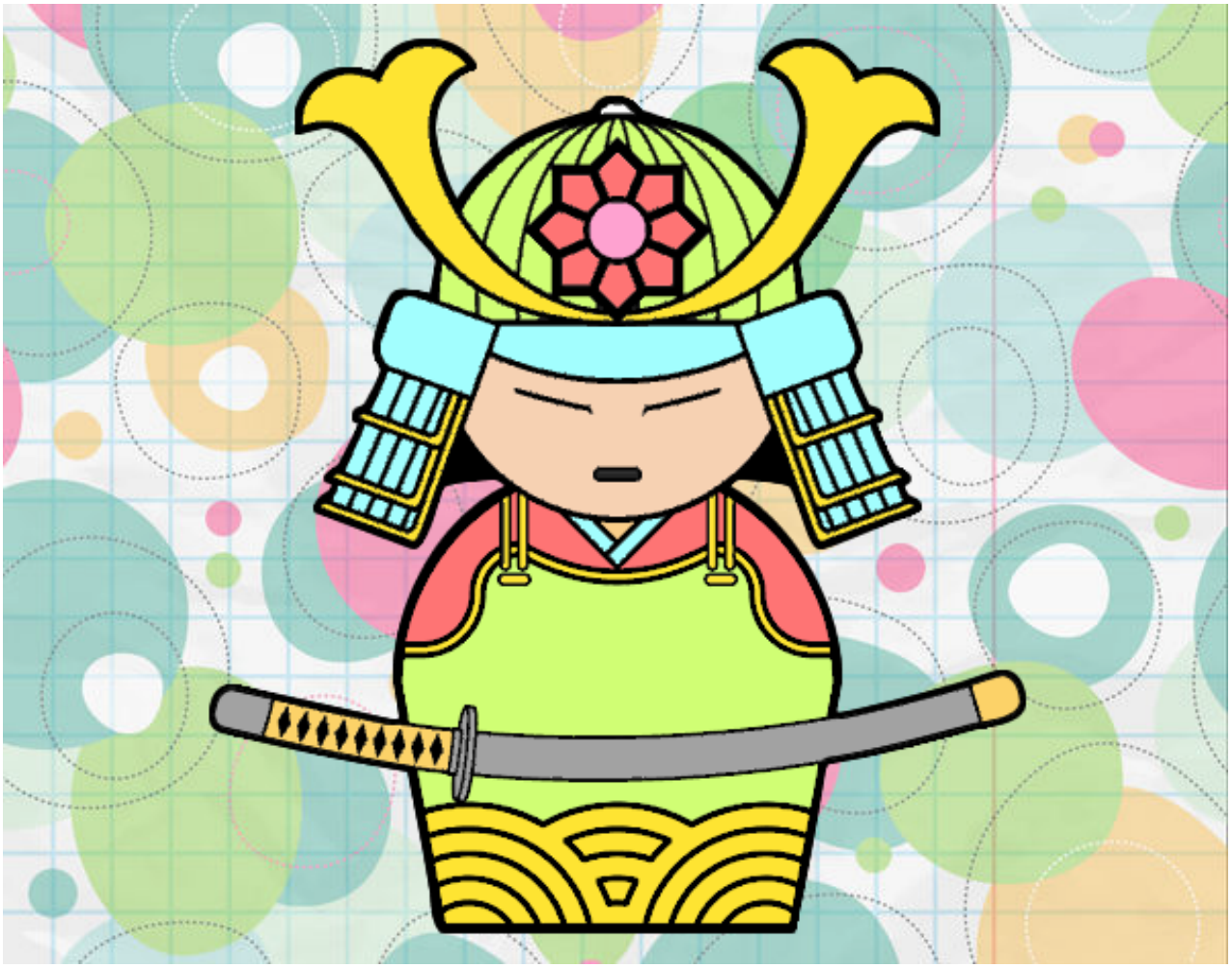

Samurái chino pintado por www.dibujos.net