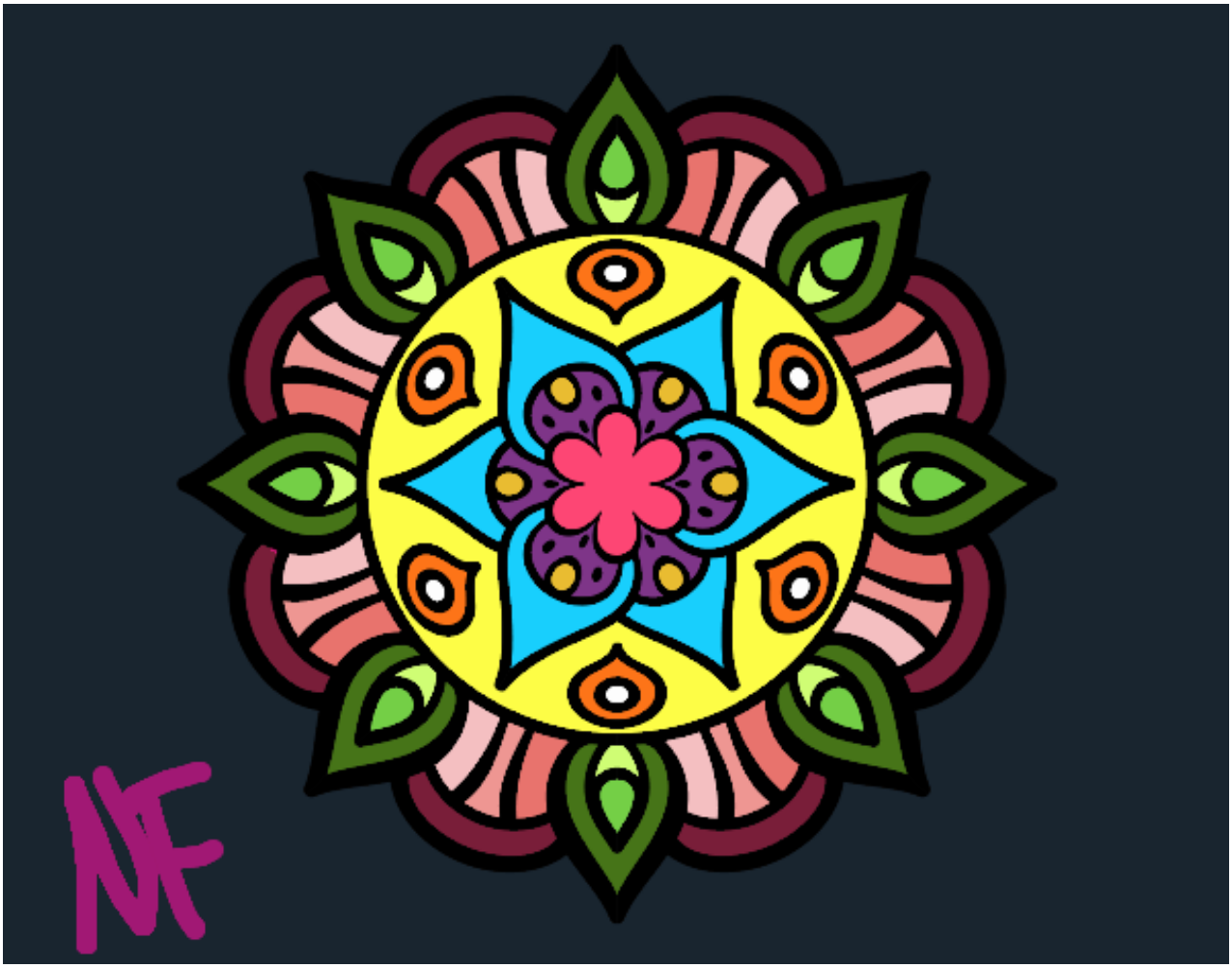

Mandala vida vegetal pintado por www.dibujos.net