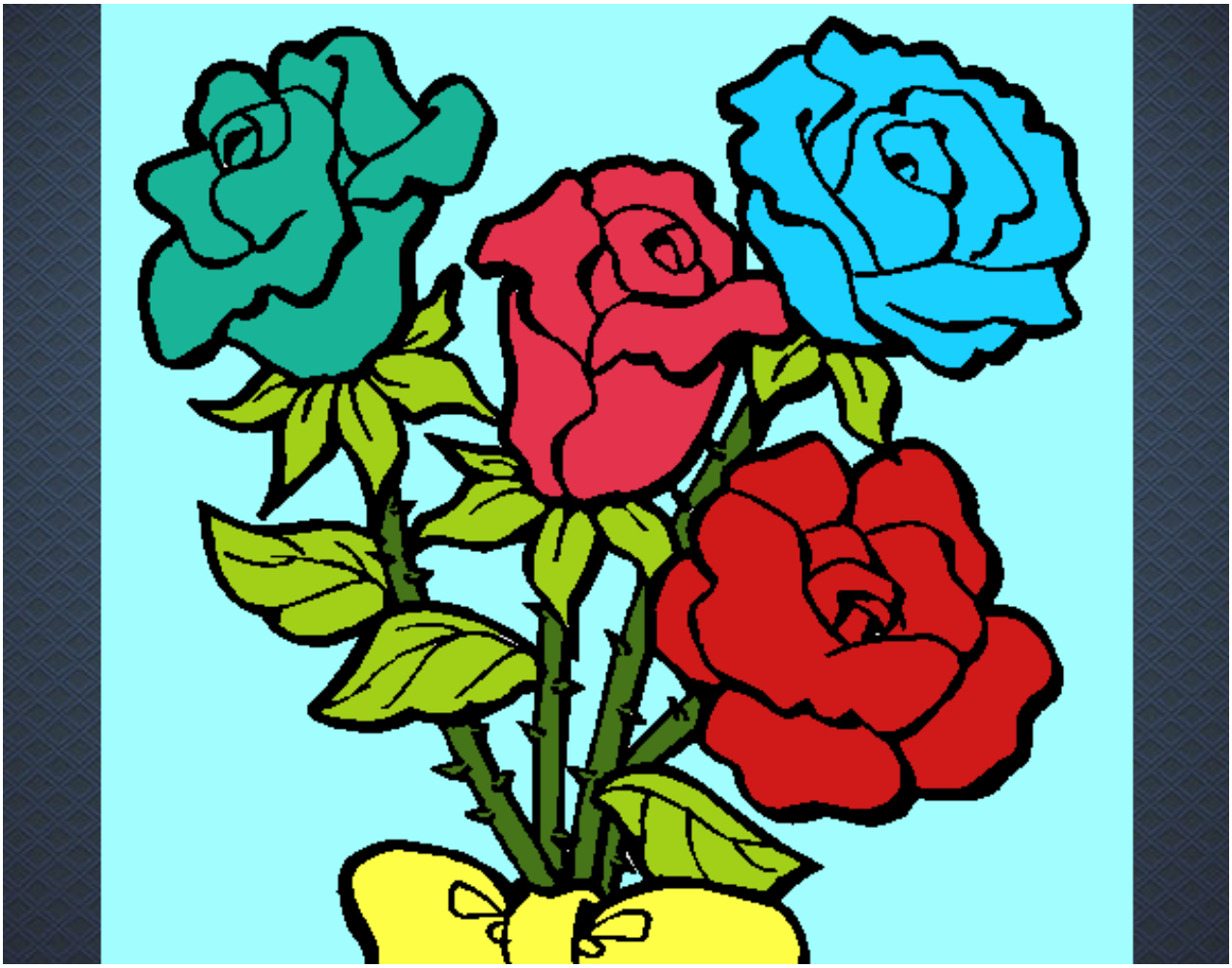

Ramo de rosas pintado por **www.dibujos.net**