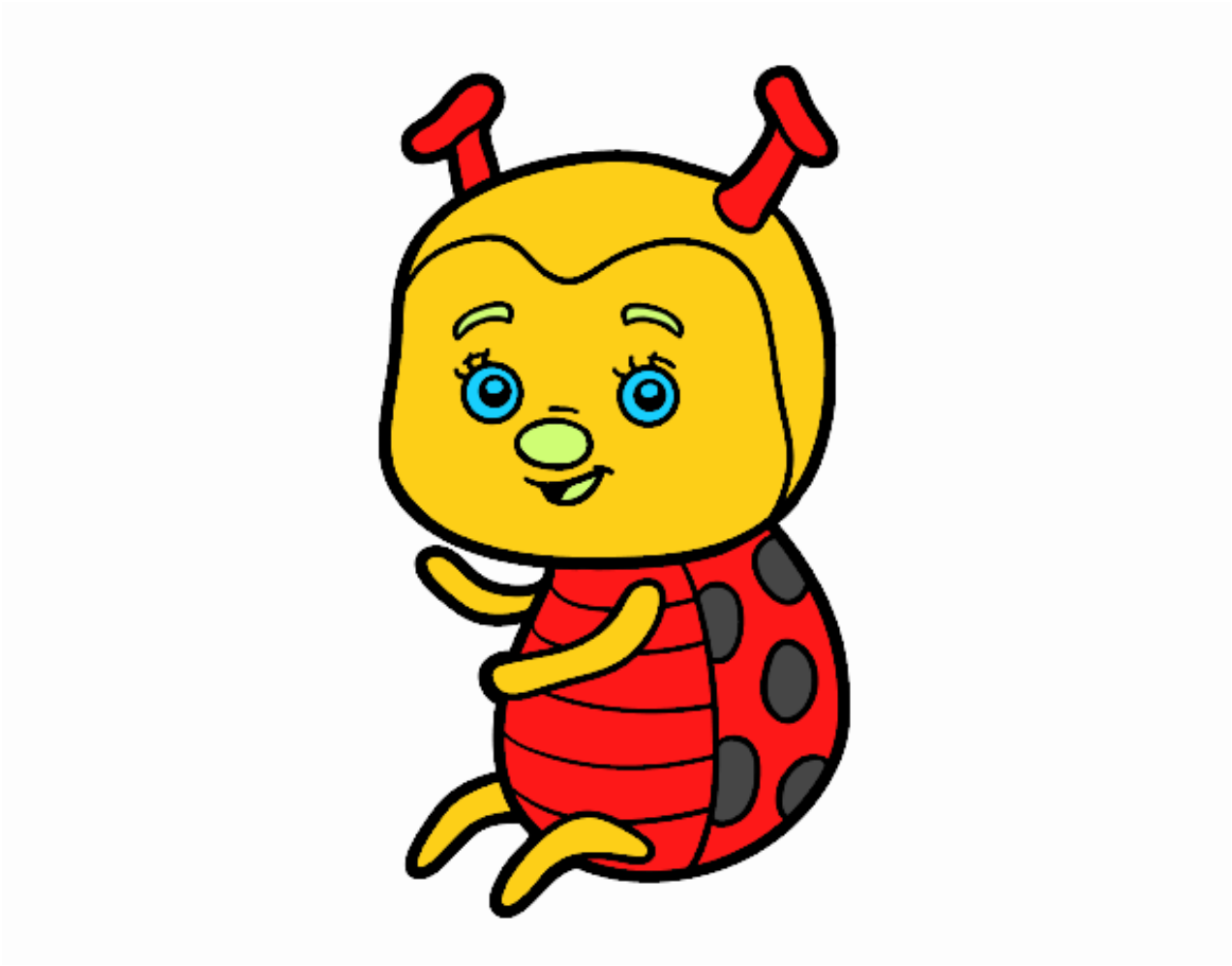

Mariquita simpática pintado por www.dibujos.net